Luxury Realty
real estate

+34 604 489 646
info@luxury-realty.com
luxury-realty.com



MARBELLA

Commercial in Marbella

775,000 €

REFERENCE R4289092

107 m²

BUILT

1 m²

TERRACE









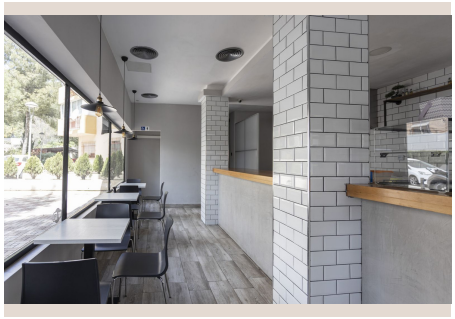



Description

This commercial property is a gem in the heart of Marbella's bustling city center. Boasting two spacious floors, it offers ample room for both storage and office space, making it a prime location for a variety of businesses. The property's standout feature is its potential as a cafe or restaurant, with ample space to create a welcoming and inviting atmosphere. The property comes fully furnished, with all the furniture shown in the photos included in the sale. In addition to its impressive interior, this commercial property also offers a wonderful outdoor space that can be converted into a charming terrace. Located in the heart of the city center, this commercial property is perfectly situated to take advantage of the foot traffic and business opportunities that come with a central location. Its proximity to other businesses, shops, and cafes makes it an ideal location for any business looking to establish itself in Marbella's vibrant city center. Overall, this commercial property offers an exciting opportunity for any entrepreneur or business owner looking to establish themselves in the heart of Marblella. Its ample space, central location, and potential as a cafe or restaurant make it a fantastic investment for anyone looking to make their mark on the city's thriving business scene.

Details

Reference	R4289092	Property Type	Commercial
Status	Sale	Price	775,000 €
Bedrooms	by request	Bathrooms	by request
Build size	107 m²	Plot Size	–
Terrace	1 m²	Parking places	by request

Features

Air conditioning, Parking, Investment

Personal advice

Ask us for more information or arrange a private viewing, in person or by video call.

+34 604 489 646
info@luxury-realty.com
Avda. Rotary International, 5 · Edificio Tembo, 23
29660 Marbella