

MARBELLA

Commercial in Marbella

675,000 €

REFERENCE R4289116

182 m²

BUILT







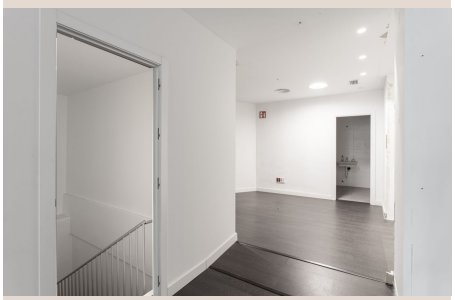





Description

This commercial property in the heart of Marbella's center is a prime location for any business looking to establish itself in the area. With its central location, it offers easy access to the city's bustling streets, making it an attractive option for both office and retail businesses. The property boasts a well-designed interior, with ample space to accommodate a range of business needs. It includes a convenient toilet on the main floor, making it an excellent option for businesses that require public facilities. Additionally, the basement provides additional space for storage or work purposes. The location of this property is one of its standout features. Being situated in Marbella's center, it offers excellent visibility and easy access to a large number of potential customers. It is also in close proximity to other businesses and amenities, making it a convenient choice for both customers and employees. Whether you are looking to establish an office or a retail shop, this commercial property offers the ideal foundation for your business. Its prime location, well-designed interior, and additional basement space make it an excellent investment opportunity for any business looking to establish itself in Marbella's vibrant center.

Details

Reference	R4289116	Property Type	Commercial
Status	Sale	Price	675,000 €
Bedrooms	by request	Bathrooms	by request
Build size	182 m²	Plot Size	–
Terrace	–	Parking places	by request