

NUEVA ANDALUCÍA

Apartment in Nueva Andalucía

545,000 €

REFERENCE R4932208

2	2	120 m²	55 m²
BEDROOMS	BATHROOMS	BUILT	TERRACE









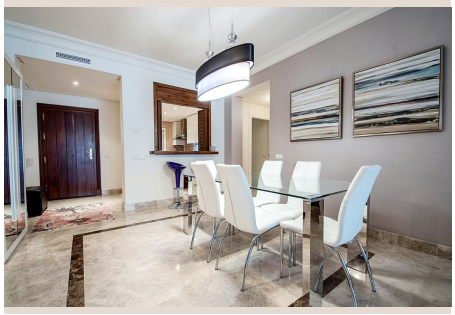



Description

Exclusive ground floor apartment with view over the tropical gardens and communal pool area, in a quiet and picturesque complex in Nueva Andalucia de Marbella. Spacious apartment with a total area of 175m2 and includes 2 bedrooms, 2 bathrooms, terrace and garden of 55m2, underground parking places and a storage room. Have been designed and built from high quality materials. Situated In prestigious gated residential complex with 24 hours security, swimming pool, tropical gardens and a lake.

Details

Reference	R4932208	Property Type	Apartment
Status	Sale	Price	545,000 €
Bedrooms	2	Bathrooms	2
Build size	120 m²	Plot Size	–
Terrace	55 m²	Parking places	by request

Features

Pool, Air conditioning, Heating, Private garden, Lift, 24H Security, Parking, Holiday Home, Investment, Resale