Luxury Realty
real estate

+34 604 489 646
info@luxury-realty.com
luxury-realty.com



CALANOVA GOLF

Penthouse in Calanova Golf

475,000 €

REFERENCE R5147296

2	2	75 m²	95 m²
BEDROOMS	BATHROOMS	BUILT	TERRACE







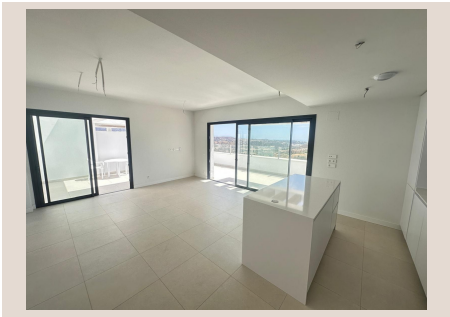





Description

In the prestigious Phase I of the Residential Complex Ipanema located in the municipality of Calanova , La Cala lies this exclusive penthouse, which combines modern design, spaciousness, and truly breathtaking views. The development stands out for its elegance and magnificent communal areas, featuring both indoor and outdoor swimming pools, surrounded by a privileged natural setting and crafted with meticulous attention to detail in every finish. The property, laid out on a single floor, offers a living space of 75 m^2, perfectly designed for comfort. It also boasts two spectacular private terraces: a front terrace of 61.70 m^2 and a rear terrace of 32.30 m^2, providing different atmospheres and a unique year-round outdoor living experience. This exclusive residence is completed with a parking space and a storage room, ensuring both convenience and functionality. A penthouse that embodies the very essence of the Costa del Sol: luxury, design, and a privileged setting.

Details

Reference	R5147296	Property Type	Penthouse
Status	Sale	Price	475,000 €
Bedrooms	2	Bathrooms	2
Build size	75 m^2	Plot Size	–
Terrace	95 m^2	Parking places	by request

Personal advice

Ask us for more information or arrange a private viewing, in person or by video call.

+34 604 489 646
info@luxury-realty.com
Avda. Rotary International, 5 · Edificio Tembo, 23
29660 Marbella