+34 604 489 646

LUXURY REALTY
Real Estate Agency

info@luxury-realty.com

Apartment in Elviria

Reference: R5160220

Bedrooms: 2	Bathrooms: 2	M² Build size: 167	Price: 419,500 €
Status: Sale	Property Type: Apartment	Parking places: by request	M² Plot Size:

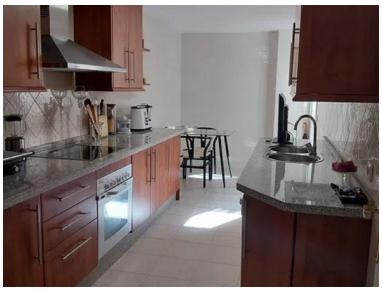

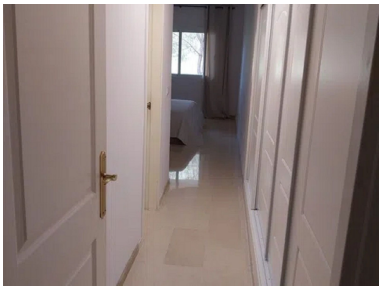

Overview:Ground Floor Apartment, Elviria Santa María, Costa del Sol. 2 Bedrooms, 2 Bathrooms, Built 167 m². Setting : Close To Golf, Urbanisation. Condition : Excellent. Pool : Communal. Climate Control : Air Conditioning. Features : Fitted Wardrobes, Near Transport, Private Terrace, Double Glazing. Kitchen : Fully Fitted. Garden : Communal. Security : Gated Complex. Parking : Underground, Communal. Category : Golf, Investment, Reduced.

Features:

Pool, Air conditioning, None, Private garden, Parking, Investment