+34 604 489 646

Luxury Realty
real estate

info@luxury-realty.com

Apartment in Fuengirola

Reference: R5198518



Bedrooms: 3
Bathrooms: 1
M² Build size: 75
Price: 290,000 €
Status: Sale
Property Type: Apartment
Parking places: by request
M² Plot Size:

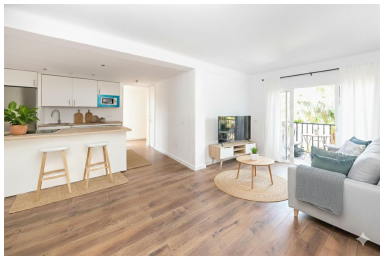











Overview:

Nestled in the prestigious Avenida de Mijas, this meticulously renovated apartment offers sophisticated urban living and coastal charm in Fuengirola, a jewel on Spain's sun-drenched Costa del Sol. Offered by Luxury Realty, this stunning property promises comfort, convenience, and contemporary elegance, positioned in the heart of one of Southern Spain's most beloved coastal towns.

Fuengirola, a dynamic cosmopolitan city, is celebrated for its beautiful sandy beaches and lively promenade. This apartment’s prime Avenida de Mijas location places you steps from everything desirable. A leisurely 700-meter stroll leads directly to the glistening Mediterranean Sea, inviting morning walks and breathtaking sunsets. The avenue thrives with local life, offering an array of gourmet restaurants, cafes, boutique shops, and essential services. Public transport links provide seamless connections throughout the city and to Malaga International Airport, ideal for residents and international buyers alike.

Embrace the quintessential Southern Spanish lifestyle where warm sunshine, delicious cuisine, and a friendly atmosphere define daily life. This prime location offers effortless access to renowned Costa del Sol towns like Marbella and Estepona, each presenting unique attractions from world-class golf courses to exclusive marinas, truly placing you at the epicentre of a thriving community.

This exceptional apartment has undergone a comprehensive renovation, transforming it into a beacon of modern design and functionality. Every detail, from sleek flooring to contemporary fixtures, ensures a sophisticated aesthetic, meeting the highest standards. Upon entering, you are greeted by a magnificent, open-plan living-dining room, bathed in natural light, seamlessly integrating with a state-of-the-art open-plan kitchen. This culinary haven features premium appliances, bespoke cabinetry, elegant countertops, and ample storage.

Accessible through elegant French doors, a charming private terrace extends from the living area, ideal for al fresco dining or simply unwinding, embracing Fuengirola’s idyllic climate year-round.

The apartment boasts three generously sized bedrooms, each meticulously designed to offer a serene retreat. Equipped with custom-fitted wardrobes, they provide ample storage and maintain the home's sleek aesthetic. These tranquil, naturally lit spaces offer comfort and privacy for all. Complementing the bedrooms is a stylish, fully appointed bathroom, finished with high-quality ceramics and contemporary fittings, offering a refreshing and luxurious experience.

A significant and highly desirable feature in such a central urban setting is the inclusion of a private parking space. This invaluable amenity ensures unparalleled convenience and security, eliminating the challenge of finding parking in Fuengirola’s vibrant core. Positioned on the third floor, this residence benefits from enhanced natural light and elevated privacy. While lacking an elevator, the modest ascent is a small trade-off for the property's numerous advantages and commanding urban position.

This renovated apartment represents a unique opportunity for a high-quality home in an enviable location. Whether seeking a permanent residence, luxurious holiday getaway, or savvy investment, this property ticks all the boxes. Its prime location, modern comforts, and exceptional amenities combine to offer an unparalleled living experience, inviting you to embrace the vibrant life of the Costa del Sol.

Features:

None, Parking, Investment, Resale