

GUADALMINA BAJA

520,000 €

REFERENCE R5203009

Commercial in Guadalmina Baja

2	1	108 m²
BEDROOMS	BATHROOMS	BUILT

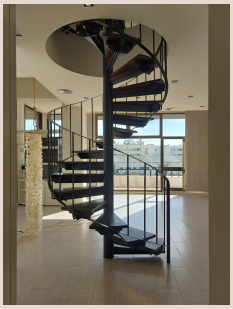







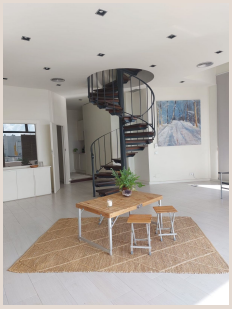



Description

Located in the heart of Guadalmina's bustling commercial centre, this attractive premises enjoys excellent visibility, facing directly onto the highway, ensuring maximum exposure for any type of business. Distributed across two floors, the property was previously used as an art gallery, making it ideal for a wide range of commercial activities such as an office, showroom, studio, or boutique business. The interior is bright, modern, and sunny, featuring two spacious rooms, one bathroom, and a built-in kitchen, offering both comfort and functionality. Large windows flood the space with natural light, creating a welcoming and inspiring environment. Additional features include a fully installed alarm system for enhanced security and ample street parking directly outside the building for clients and staff. Situated on the first floor, the premises benefit from easy access, a well-maintained environment, and proximity to other established businesses, restaurants, and essential services in Guadalmina. This is an excellent opportunity to acquire a versatile, ready-to-use commercial property in one of Marbella's most desirable and visible commercial locations — perfect for professionals, entrepreneurs, or investors seeking a high-exposure and contemporary business space.

Details

Reference	R5203009	Property Type	Commercial
Status	Sale	Price	520,000 €
Bedrooms	2	Bathrooms	1
Build size	108 m²	Plot Size	–
Terrace	–	Parking places	by request

Features

Air conditioning, Heating, Lift, Alarm system, Parking, Investment, Resale