

ELVIRIA

Apartment in Elviria

622,500 €

REFERENCE R5232292

2	2	120 m²
BEDROOMS	BATHROOMS	BUILT

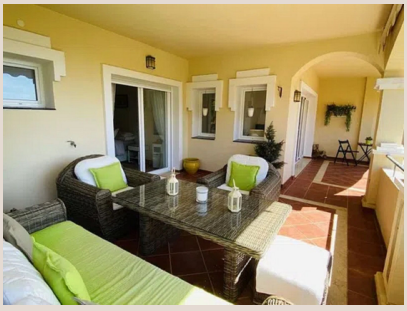




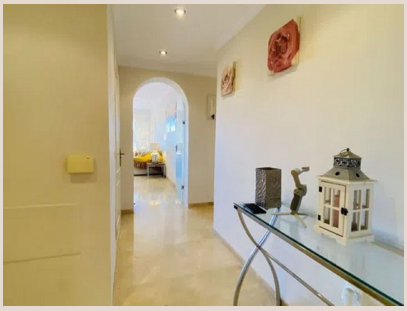

Description

Ground Floor Apartment, Elviria santa María golf, Costa del Sol. 2 Bedrooms, 2 Bathrooms, Built 120 m². Furnitures included Setting : Close To Golf, Urbanisation. Condition : Excellent. Pool : Communal. Climate Control : Air Conditioning. Features : Fitted Wardrobes, Near Transport, Private Terrace, Storage Room, Double Glazing. Kitchen : Fully Fitted. Security : Gated Complex. Parking : Underground, Private. Category : Golf, Investment, Reduced.

Details

Reference	R5232292	Property Type	Apartment
Status	Sale	Price	622,500 €
Bedrooms	2	Bathrooms	2
Build size	120 m²	Plot Size	–
Terrace	–	Parking places	by request

Features

Pool, Air conditioning, Parking, Investment