+34 604 489 646

Luxury Realty
real estate

info@luxury-realty.com

Apartment in Mijas

Reference: R5243725



Bedrooms: 2
Bathrooms: 2
M² Build size: 80
Price: 745,000 €
Status: Sale
Property Type: Apartment
Parking places: by request
M² Plot Size:








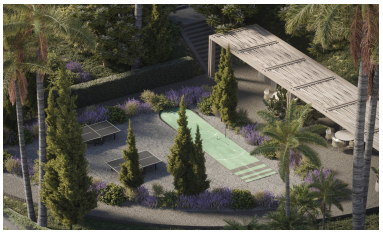


Overview:New Development: Prices from 745,000 € to 1,695,800 €. [Beds: 2 - 3] [Baths: 2 - 4] [Built size: 80.00 m2 - 242.00 m2] Welcome to a new private residential community set in the hills of Mijas, just a short drive from the lively coastline of the Costa del Sol. Here, elevated living is reflected in the emphasis on lifestyle, privacy, and far-reaching views. Embraced by natural surroundings and sweeping sea vistas, each home is carefully conceived for those who value both inspiration and calm. The environment is designed to support every aspect of daily life, rest, movement, and focus. Residents can enjoy panoramic swimming pools, fully equipped fitness and wellness areas, co-working spaces, social lounges, landscaped gardens, a linear park, walking and hiking paths, padel courts, and more. Apartments, penthouses, garden and sky villas, inside every residence features a harmonious layout that prioritises comfort, practicality, and a natural sense of flow. Bright open-plan living areas, high-quality finishes, and generous terraces create an ideal setting for both everyday living and special occasions. Thoughtful spaces – Considered comfort

---

Features:

New development, Pool, Heating, Sea views, Private garden, Lift, None, 24H Security, Parking