Luxury Realty
real estate

+34 604 489 646
info@luxury-realty.com
luxury-realty.com



MIJAS COSTA

Commercial in Mijas Costa

590,000 €

REFERENCE R5286889

4	2	168 m²	50 m²
BEDROOMS	BATHROOMS	BUILT	TERRACE







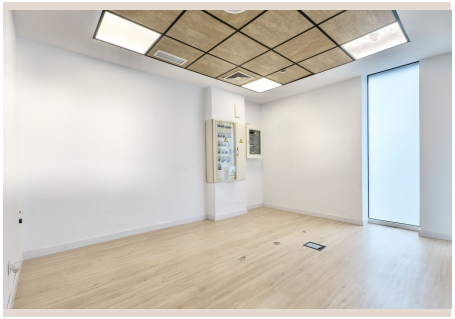



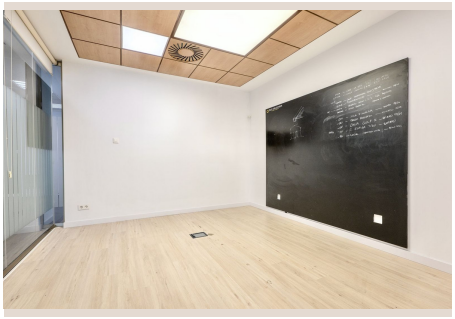

Description

This commercial premises is offered for sale only and represents an excellent opportunity for professional or investment use. With a total built area of 168.24 m², the property has been completely refurbished and is ready for immediate use. The layout includes four independent offices, a large open-plan hall ideal for reception or shared workspaces, and two bathrooms, one of which is adapted for people with reduced mobility. The premises are equipped with air conditioning, as well as water and electricity supplies, ensuring full operational comfort. For added security, the main entrance door and windows are reinforced and bulletproof, making it suitable for businesses requiring enhanced protection, such as offices, clinics, consultancies, or financial services. Additionally, there is the option to purchase several parking spaces within the same building, available separately. A turnkey commercial space in excellent condition, ideal for a wide range of professional activities.

Details

Reference	R5286889	Property Type	Commercial
Status	Sale	Price	590,000 €
Bedrooms	4	Bathrooms	2
Build size	168 m²	Plot Size	–
Terrace	50 m²	Parking places	by request

Features

Air conditioning, Heating, Mountain views, Alarm system, Investment, Resale

Personal advice

Ask us for more information or arrange a private viewing, in person or by video call.

+34 604 489 646
info@luxury-realty.com
Avda. Rotary International, 5 · Edificio Tembo, 23
29660 Marbella