+34 604 489 646

LUXURY REALTY
Real Estate Agency

info@luxury-realty.com

Apartment in Estepona

Reference: R5309182

Bedrooms: 2	Bathrooms: 2	M² Build size: 66	Price: 370,000 €
Status: Sale	Property Type: Apartment	Parking places: by request	M² Plot Size:

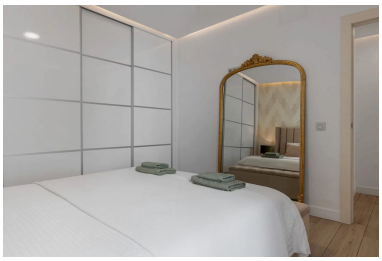

Overview:Stylish living in the heart of Estepona – Boutique new-build apartment with parking space Welcome to this luxurious and fully furnished new-build apartment of 80 m², located in the vibrant historic centre of Estepona. Here you live in a prime location, just a 7-minute walk from the wide sandy beach and surrounded by charming squares, cosy restaurants and picturesque shopping streets. The apartment is situated on the first floor and features a bright living room with an open, modern kitchen equipped with all built-in appliances (dishwasher, oven, microwave, fridge with freezer and washing machine). The property offers two bedrooms and two bathrooms. The spacious master bedroom includes large built-in wardrobes and an en-suite bathroom with walk-in shower, toilet and washbasin. The second bedroom is stylishly arranged as an office space with a sofa bed – ideal for guests or working from home. The second bathroom is also modernly finished and equipped with a walk-in shower, toilet and washbasin. In addition, you benefit from a private parking space with direct access to the complex – safe and comfortable. Additionally, a storage room is included. A perfect combination of luxury, location and living comfort. Ideal as a permanent residence, second home or attractive investment in the heart of the Costa del Sol.

Features:

None, Air conditioning, Lift, Parking, Holiday Home, Investment, None, Resale