+34 604 489 646
info@luxury-realty.com
luxury-realty.com



MARBELLA

Commercial in Marbella

4,500,000 €

REFERENCE R5314732

1,018 m²

BUILT









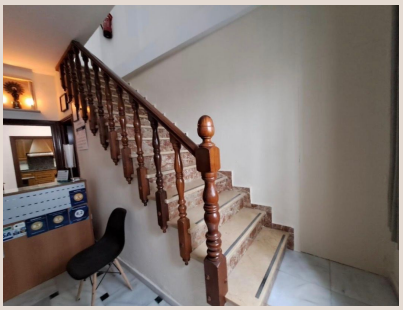

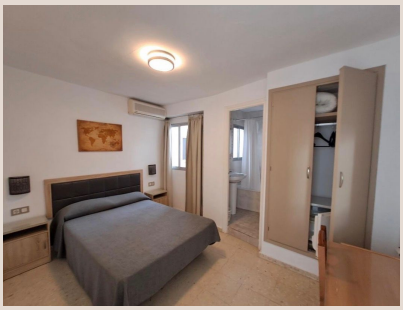

Description

For sale this central hostel It has a total area of 918 m² + 100 m² of solarium terrace with privileged views. - Layout: Ground floor, first, second, and terrace. - Hostel: 24 fully equipped and operational rooms. - Apartments: 3 independent apartments in the building, each with a kitchen, living room, 2 bedrooms, and a terrace, ideal for vacation rentals (capacity of 4-6 people). - Private residence: A 4-bedroom house with 2 bathrooms, living room, kitchen, and a large patio of over 50 m²

Details

Reference	R5314732	Property Type	Commercial
Status	Sale	Price	4,500,000 €
Bedrooms	by request	Bathrooms	by request
Build size	1,018 m²	Plot Size	–
Terrace	–	Parking places	by request

Features

Personal advice

Ask us for more information or arrange a private viewing, in person or by video call.

+34 604 489 646
info@luxury-realty.com
Avda. Rotary International, 5 · Edificio Tembo, 23
29660 Marbella