+34 604 489 646

info@luxury-realty.com

Apartment in La Quinta

Reference: R5356834



Bedrooms: 2
Bathrooms: 2
M² Build size: 173
Price: 610,000 €
Status: Sale
Property Type: Apartment
Parking places: by request
M² Plot Size:



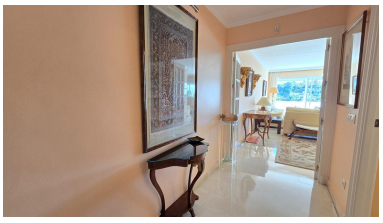









Overview:

Step into a world where luxury meets tranquility, nestled within one of the most prestigious enclaves on the Costa del Sol. Luxury Realty proudly presents this magnificent 173-square-meter apartment, an embodiment of sophisticated living, ideally situated in the highly sought-after La Quinta urbanization, within the exclusive municipality of Benahavís, Southern Spain. This property offers a unique lifestyle opportunity, meticulously designed for unparalleled spaciousness and functionality, delivering a superior living experience.

Sophisticated Interiors Designed for Elevated Living

Perched on a convenient first floor with private access, this residence boasts intelligent and harmonious distribution. The heart of this exceptional home is its expansive, open-plan living-dining room. Flooded with natural light, this luminous space creates distinct and elegant areas – a cozy lounge for relaxation and a formal dining area ideal for entertaining. Its generous dimensions allow for luxurious furniture and sophisticated decor, promising both comfort and style.

Connecting seamlessly, a large, private terrace extends the living space outdoors. This magnificent terrace provides the perfect setting to immerse yourself in Benahavís' privileged microclimate. Imagine hosting al fresco dinners, enjoying morning coffee with breathtaking views, or simply unwinding in serenity amidst the urbanization's lush surroundings. This outdoor sanctuary is designed for ultimate enjoyment and privacy, blending indoor comfort with Mediterranean charm.

The sleeping quarters are equally impressive, featuring two sumptuously appointed bedrooms. The master suite is a true sanctuary of peace and privacy, boasting ample space, abundant natural light, and an exquisite en-suite bathroom with a luxurious hydromassage bathtub – a perfect retreat. The second bedroom is equally bright and spacious, offering remarkable versatility and direct access to the inviting terrace, ideal for guests or a private office. Complementing these elegant spaces are two full, contemporary bathrooms and a large, independent kitchen. This functional culinary hub provides extensive storage, comes fully equipped with modern appliances, and is perfectly designed for everyday convenience and gourmet cooking.

Embrace the Quintessential Costa del Sol Lifestyle in La Quinta

Living in La Quinta is synonymous with distinction, an address highly coveted by those who appreciate the finer things. Benahavís, where La Quinta resides, is globally renowned for both its highest per capita income in the region and its unparalleled gastronomic scene and world-class sporting offerings. This affluent village is a haven for culinary enthusiasts, boasting an array of fine dining, and a paradise for outdoor sports lovers.

The location is truly ideal for golf aficionados. Situated just minutes away, you'll find yourself at the doorstep of Europe's most prestigious golf courses, including the renowned La Quinta Golf & Country Club. Beyond La Quinta, the area provides easy access to championship courses such as Los Naranjos, Las Brisas, and Aloha Golf Club, offering an unparalleled golfing experience year-round under the glorious Andalusian sun.

El Mirador II, the exclusive residential complex, is a testament to meticulous planning and exquisite taste. Its architecture gracefully integrates into the stunning Andalusian landscape, featuring lush, meticulously maintained gardens that create a serene and picturesque environment. This well-established community is celebrated for its atmosphere of unmatched security, privacy, and exclusivity, ensuring peace of mind and a luxurious living experience for its residents.

Unbeatable Connectivity and a Secure Investment

Despite its peaceful setting, the property boasts superb connectivity to all essential and luxurious amenities the Costa del Sol offers. It is strategically located just a short, picturesque drive from the vibrant allure of Puerto Banús, the sophisticated charm of Marbella, and the pristine, sun-drenched beaches that dot the coastline. This prime position ensures quick and convenient access to a world of luxury services, including designer boutiques, exquisite international dining, dynamic nightlife, and top-tier shopping centers.

Furthermore, the area is home to excellent international schools, state-of-the-art medical facilities, and diverse recreational activities, making it perfect for families and individuals seeking a high-quality, convenient lifestyle. This apartment in La Quinta represents not just a home, but a wise and secure investment in one of the most desirable and consistently appreciating addresses in the entire province of Málaga. The blend of luxury, location, and lifestyle ensures its enduring value.

Your Opportunity Awaits with Luxury Realty

Do not miss this exceptional opportunity to acquire a distinguished property in an unrivaled location. Experience the pinnacle of Mediterranean living. Request your personalized viewing with Luxury Realty today. Our dedicated team of experts will guide you through every step of the purchasing process, ensuring a seamless, secure, and satisfying investment in your dream home on the Costa del Sol.

Features: