+34 604 489 646

Luxury Realty
real estate

info@luxury-realty.com

Apartment in Estepona

Reference: R5374786



Bedrooms: 2
Bathrooms: 2
M² Build size: 62
Price: 379,900 €
Status: Sale
Property Type: Apartment
Parking places: by request
M² Plot Size:





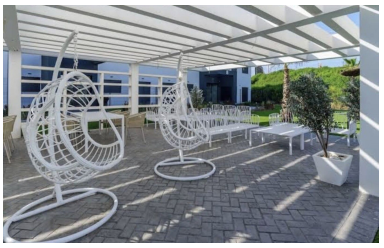


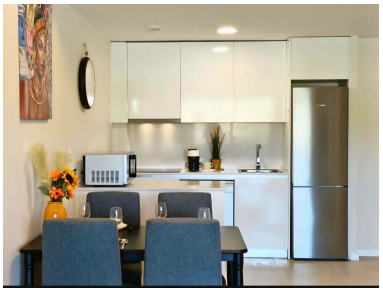


Overview: EXCLUSIVE COASTAL LIVING WITH TOURIST LISENCE IN ESTEPONA REDUCED PRICE I MOTIVATED SELLER !!!AMAZING INVESTMENT VALUE!!! with Tourist lisence. Mediterranean elegance. Prime location. Turnkey opportunity. Premium interior design, completed in 2024 Imagine waking up every morning just a few steps from the beach, surrounded by elegance, calm, and the Mediterranean lifestyle. This stunning ground-floor apartment in Estepona offers the perfect balance of luxury, comfort, and investment potential. Located in an exclusive small community within an elite residence, this premium property is designed for those who value quality living and effortless convenience. - Directly close to the pool but perfect privacy as all rooms are facing to the opposite - Enjoy beautiful sunrise from your terrace - Spacious master bedroom with elegant design - Stylish premium bathrooms - Ground-floor comfort with easy access - Garage and storage included in the price - Only a short 300-meter walk to the beach - 5 min to Estepona downtown - Only Few meters to reach the supermarket, restaurants Tourist license included – perfect for immediate rental income or personal use. Ready to move in immediately or start generating returns from day one. Everything you need is within walking distance — beach, restaurants, cafés, supermarkets, shopping, pharmacy, and petrol station — making everyday life effortless and enjoyable. Whether you are searching for a sophisticated holiday escape, a smart investment, or your new lifestyle home on the Costa del Sol, this property delivers exceptional value in one of the most desirable areas of Estepona. Let's have a private viewing together:)

Features:

None, New development, Pool, Heating, Sea views, Private garden, Lift, None, Parking, Resale