+34 604 489 646

Luxury Realty
real estate

info@luxury-realty.com

Apartment in San Pedro de Alcántara

Reference: R5389048



Bedrooms: 4
Bathrooms: 2
M² Build size: 120
Price: 390,000 €
Status: Sale
Property Type: Apartment
Parking places: by request
M² Plot Size:





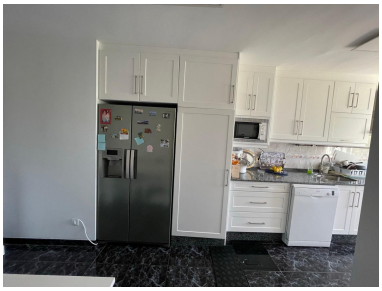



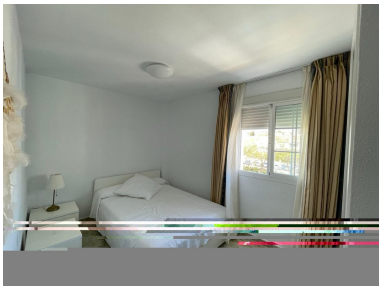



Overview:SPACIOUS AND BRIGHT APARTMENT IN THE HEART OF SAN PEDRO ALCÁNTARA – Calle Tolox 4 Bedrooms | 2 Bathrooms | Ready to Move In Discover this fantastic property located in one of the most sought-after areas of San Pedro Alcántara Pueblo, ideal for families looking for comfort and space, as well as investors seeking a property with great potential. Situated on the 4th floor of a building with a lift, this magnificent apartment of approximately 120 m² stands out for its spacious layout, brightness, and excellent distribution. Being a corner property with a west-facing orientation, it enjoys abundant natural light throughout the day, creating a warm and welcoming atmosphere. The property features: 4 spacious bedrooms 2 fully equipped bathrooms, one with a bathtub and the other with a modern shower screen Large living-dining room with an enclosed glazed terrace, perfect as a relaxation area or home office Functional and comfortable independent kitchen Move-in ready condition, with no renovation needed In addition, its location is simply unbeatable: surrounded by all essential services such as schools, supermarkets, restaurants, pharmacies, and public transport, allowing you to enjoy the convenience of living in the town center without sacrificing tranquility.

Features:

None, Air conditioning, Lift