Luxury Realty
real estate

+34 604 489 646
info@luxury-realty.com
luxury-realty.com

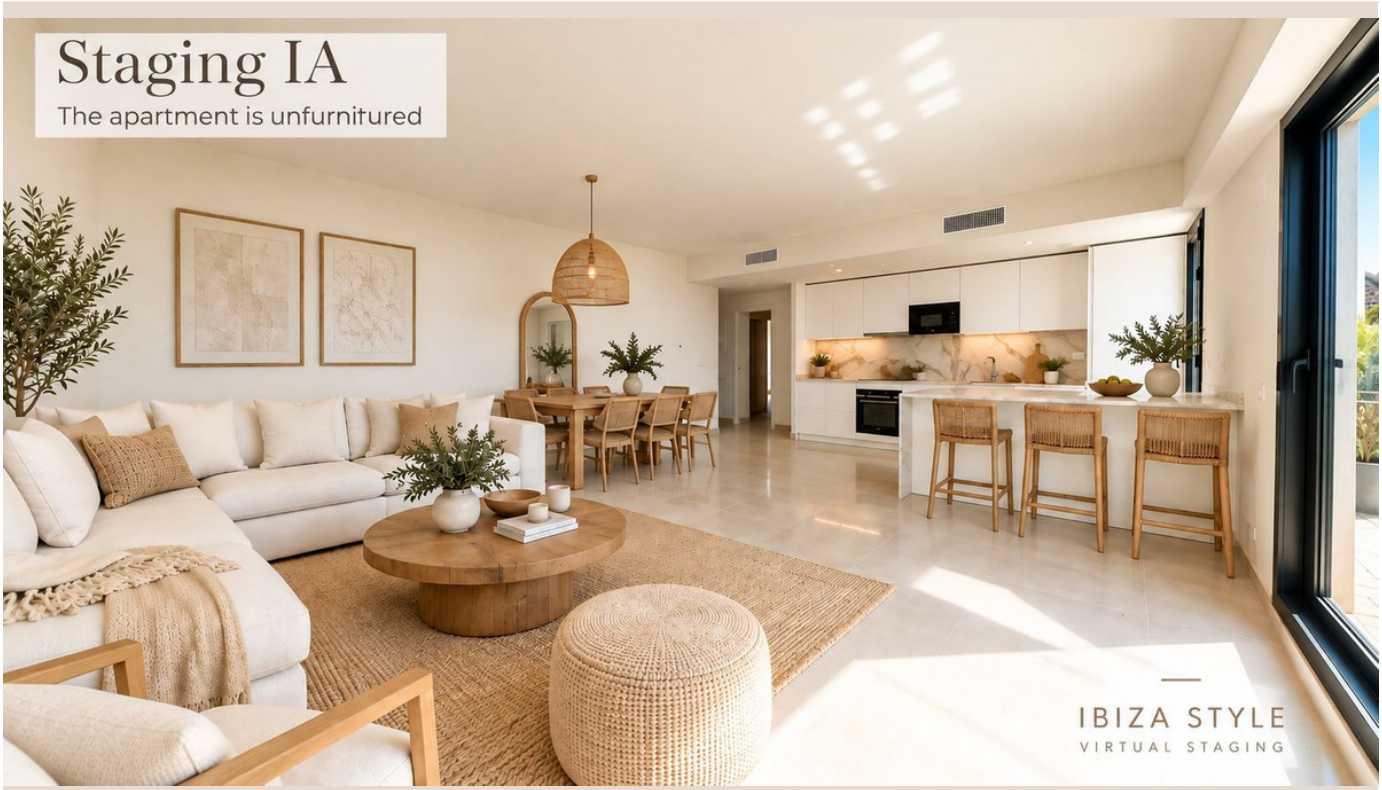

BENALMADENA

from 727,500 €

REFERENCE R5413495

Exquisite Penthouse with Panoramic Sea Views & Private Solarium in Mane Residences, Benalmádena – An Exclusive Offering by Luxury Realty

3	2	99 m²	116 m²
BEDROOMS	BATHROOMS	BUILT	TERRACE


Staging IA
The apartment is unfurnished
IBIZA STYLE
VIRTUAL STAGING



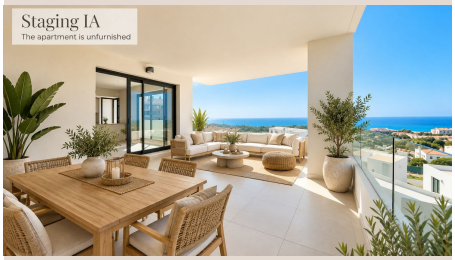
Staging IA
The apartment is unfurnished







Description

Exquisite Penthouse with Panoramic Sea Views & Private Solarium in Mane Residences, Benalmádena — An Exclusive Offering by Luxury Realty

Luxury Realty proudly presents a rare opportunity: a spectacular resale penthouse in the prestigious Mane Residences (Montealto, Benalmádena). Now back on the market, this exclusive property promises a lifestyle of sophisticated comfort and breathtaking vistas. It's a statement of refined living, meticulously designed with contemporary flair to maximize natural light and ensure majestic Mediterranean Sea views are an ever-present luxury.

Penthouse Interiors: A Sanctuary of Light and Modern Design

This exquisite penthouse boasts spacious, luminous interiors and a contemporary design. The heart of the home is an **expansive, open-plan living room** seamlessly integrated with the dining area and a modern kitchen. Floor-to-ceiling windows flood the space with brilliant Andalusian sunshine, framing spectacular sea panoramas and creating an effortless indoor-outdoor flow. The residence comprises **three elegantly appointed bedrooms** and **two full bathrooms**, including a luxurious en-suite. **Fully fitted built-in wardrobes** throughout, complemented by a dedicated **private storage room**, ensure an uncluttered environment.

Unrivaled Outdoor Living & Seamless Convenience

The penthouse offers exceptional outdoor spaces for relaxation and entertainment. A **generous terrace**, directly accessible from the living room, is perfect for al fresco dining, morning coffees, or evening cocktails against endless blue horizons. Ascend to the upper level to discover your very own **private solarium** — an expansive rooftop oasis providing an unparalleled vantage point for sunbathing, hosting gatherings, or simply reveling in 360-degree views of the sparkling Mediterranean and Benalmádena coastline. Convenience is assured with **two dedicated parking spaces** within the secure underground garage.

Mane Residences: Exclusive Community & VIP Amenities

Mane Residences is a meticulously planned gated community designed for an exclusive lifestyle. Its innovative stepped architectural layout ensures maximized privacy and uninterrupted views for each residence. This design allows expansive living areas to open directly onto terraces through vast floor-to-ceiling windows, filling homes with natural light. Owners enjoy a suite of **VIP amenities** crafted to enhance well-being and leisure:

- **Communal Pool with Sea Views:** An infinity-edge pool offering magnificent Mediterranean vistas.
- **Fully Equipped Gym:** Modern fitness facility for an active lifestyle.
- **Social Lounge:** Elegant space for community interaction or private events.
- **Zen Area:** Tranquil spot for relaxation and meditation.

Benalmádena: Gateway to Southern Spain's Finest Lifestyle

Situated in the vibrant town of Benalmádena, on Spain's Costa del Sol, Mane Residences offers a coveted lifestyle. Benalmádena is celebrated for its stunning beaches, picturesque marinas, and dynamic cultural scene, framed by the Mediterranean Sea and Sierra de

Mijas mountains. This prime location blends serene coastal living with exciting leisure: world-class golf, exquisite dining, lively markets, and peaceful hiking trails. Excellent connectivity to Malaga International Airport and the historic city of Malaga further enhances its appeal, making it an an ideal base for experiencing the best of Southern Spain. Here, the quintessential Mediterranean lifestyle awaits: endless sunshine, superb gastronomy, and a welcoming international community.

Your Exclusive Invitation from Luxury Realty

This spectacular penthouse at Mane Residences uniquely fuses contemporary luxury, unparalleled views, and an enviable location. It's an ideal opportunity for those seeking an exquisite permanent residence, a luxurious holiday retreat, or a discerning investment in one of Southern Spain's most desirable coastal areas.

Luxury Realty invites you to discover the pinnacle of sophisticated living. This is more than a property; it's an experience waiting to be lived. Given its exceptional features and prime location, we anticipate significant interest. Do not miss the chance to make this extraordinary penthouse your own.

Contact Luxury Realty today to schedule your private viewing and embark on your journey to owning a piece of Mediterranean paradise.

Details

Reference	R5413495	Property Type	Penthouse
Status	Sale	Price	from 727,500 €
Bedrooms	3	Bathrooms	2
Build size	99 m²	Plot Size	–
Terrace	116 m²	Parking places	by request

Features

New development, Pool, Sea views, Mountain views, Lift, Private garden, Parking, Holiday Home, Investment, Resale

Personal advice

Ask us for more information or arrange a private viewing, in person or by video call.

+34 604 489 646
info@luxury-realty.com
Avda. Rotary International, 5 · Edificio Tembo, 23
29660 Marbella