+34 604 489 646

info@luxury-realty.com

Terraced Townhouse in Benahavís

Reference: R5431063



Bedrooms: 4

Bathrooms: 3

M² Build size: 283

Price: 1,245,000 €

Status: Sale

Property Type: Terraced Townhouse

Parking places: by request

M² Plot Size: 183





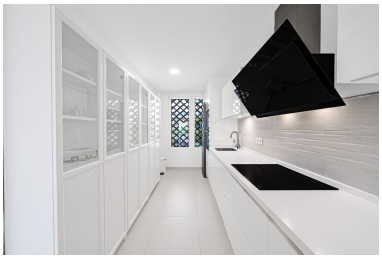







Overview:Exclusive 4-Bedroom Townhouse in Paraíso Bellevue (Atalaya Hill Club) Spacious contemporary townhouse built in 2020, located within the gated community of Paraíso Bellevue (Atalaya Hill Club), very close to Atalaya, prestigious international schools, and approximately 15 minutes from the beaches. This property is truly unique — it is the only 4-bedroom townhouse in the entire development. The layout includes 4 bedrooms, 3 bathrooms, an impressive 54.54 m² open-plan living and kitchen area, generous interior spaces, and multiple beautiful open terraces across different levels. The property's areas and layout are shown in the official floor plans. A key feature is the private swimming pool, complemented by a large outdoor area surrounding the house and spacious sunny terraces designed for outdoor living and relaxation. The lower level includes a private garage and an exceptionally large storage area of over 53 m². Paraíso Bellevue (Atalaya Hill Club) is a secure gated community with beautifully maintained communal grounds, offering a peaceful residential setting with convenient access to schools, Atalaya, the coastline, and all essential amenities.

Features:

Pool, Air conditioning, Heating, Sea views, Mountain views, None, Private garden, Alarm system, Parking, Resale