Terraced Townhouse in Cancelada

Reference: R5439763



Bedrooms: 3	Bathrooms: 1	M² Build size: 94	Price: 234,500 €
Status: Sale	Property Type: Terraced Townhouse	Parking places: by request	M² Plot Size:


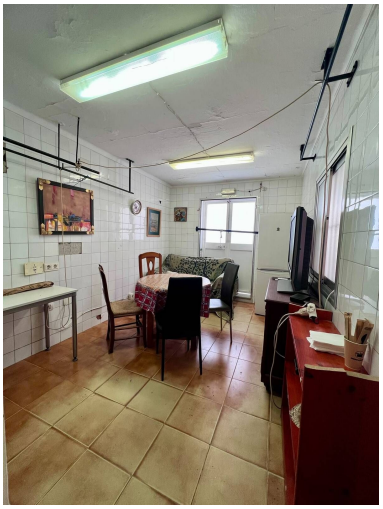

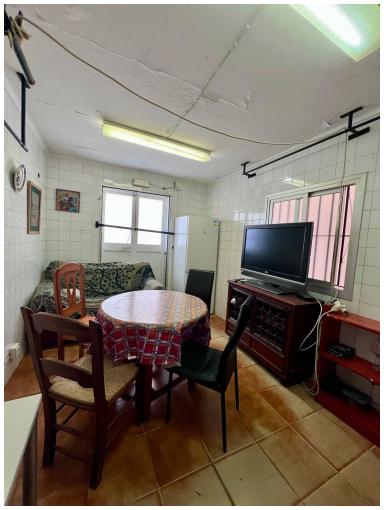
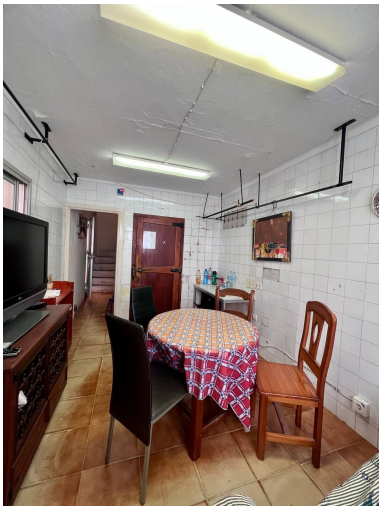


Overview:Detached house in Estepona to renovate, offering a wealth of possibilities An opportunity to purchase a detached house in a very quiet area of Estepona, ideal for renovating and designing your dream home. The property comprises three bedrooms, a bathroom, a living-dining room, a kitchen and a covered patio, offering numerous possibilities for re-laying out and making the most of the spaces. Its location, in a peaceful residential area with all amenities nearby, makes it an excellent choice both as a main residence and as an investment. If you're looking for a charming property with great potential for renovation in Estepona, this is an opportunity not to be missed.

Features: