Luxury Realty
real estate

+34 604 489 646
info@luxury-realty.com
luxury-realty.com



MARBELLA

Commercial in Marbella

1,700,000 €

REFERENCE R5449183

166 m²

BUILT

40 m²

TERRACE



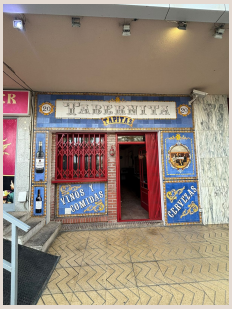



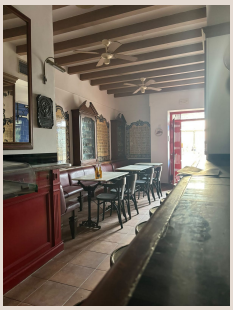


CERVEZAS

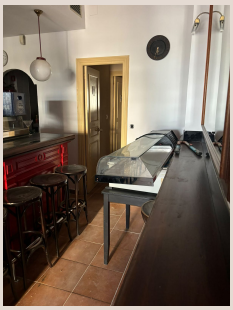

Description

FREEHOLD - A unique opportunity to acquire two commercial premises sold together in one of Marbella's most exclusive beachfront locations, in Plaza de Salvador Dalí, just a few steps from the Mediterranean Sea and the Paseo Marítimo. Positioned in a prime area with excellent visibility and year-round pedestrian traffic, these properties benefit from a constant flow of both residents and tourists, making them an outstanding investment opportunity. Both premises have previously operated as successful restaurants and bars, offering excellent potential to continue as hospitality businesses or to be adapted to a wide range of commercial uses, subject to the relevant permissions. The first premises offers 105 m² of built area together with a 20 m² private terrace, while the second comprises 60 m² of built area and an additional 20 m² terrace. Together, they provide a total of 165 m² of interior space and 40 m² of outdoor terraces, creating an exceptional setting for a large restaurant, beachside lounge, café, or other commercial concept. Their privileged beachfront setting, spacious terraces, and strategic location in the heart of Marbella make these premises an exceptional opportunity for investors and business owners seeking a prestigious commercial address with outstanding visibility and excellent business potential.

Details

Reference	R5449183	Property Type	Commercial
Status	Sale	Price	1,700,000 €
Bedrooms	by request	Bathrooms	by request
Build size	166 m²	Plot Size	–
Terrace	40 m²	Parking places	by request

Features

Beachfront, Sea views, Alarm system, Investment, Resale

Personal advice

Ask us for more information or arrange a private viewing, in person or by video call.

+34 604 489 646
info@luxury-realty.com
Avda. Rotary International, 5 · Edificio Tembo, 23
29660 Marbella