

EL PARAISO

Villa in El Paraiso

3,295,000 €

REFERENCE R5449813

6	7	399 m²	949 m²	90 m²
BEDROOMS	BATHROOMS	BUILT	PLOT	TERRACE

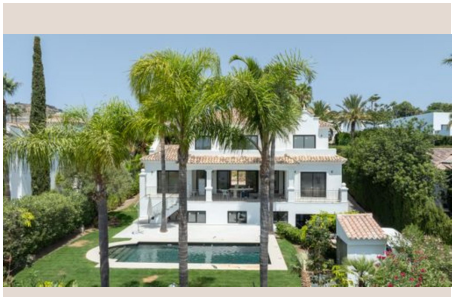











Description

This beautiful six bedroom villa is nearing completion of a complete renovation from top to bottom. The accommodation is set over three levels, with every bedroom having its own private bathroom. The huge kitchen / family room has access to a private terrace with great views. The master suite covers the entire first floor, with a private terrace, a walk in wardrobe and an ensuite bathroom. The lower level comprises of three bedroom suites and a private garage. There are two bedroom suites on the ground level as well as a guest cloakroom and a utility room. The property will be offered to the market on a turnkey basis, fully furnished.

Details

Reference	R5449813	Property Type	Villa
Status	Sale	Price	3,295,000 €
Bedrooms	6	Bathrooms	7
Build size	399 m²	Plot Size	949 m²
Terrace	90 m²	Parking places	by request

Features

Pool, Air conditioning, Sea views, Private garden, Parking