

MARBELLA

Apartment in Marbella

275,000 €

REFERENCE R5450485

1	35 m²
BATHROOMS	BUILT











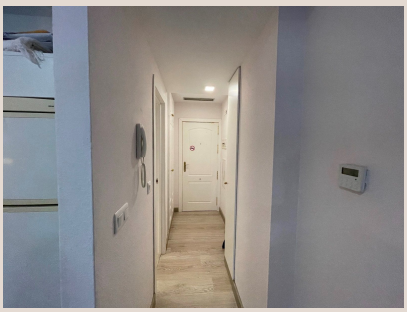

Description

PROPERTY WITH TOURIST RENTAL LICENSE Charming and cozy ground-floor studio apartment located in El Rosario, within walking distance of the beach and facing north. The property is in excellent condition and features an open-plan kitchen finished to a high standard. Both the kitchen and bathroom have been recently renovated. The development offers a communal swimming pool and landscaped gardens. It also benefits from excellent transport links, with a bus stop just a few steps away. The property is located 6 km from Marbella town centre, close to Costa del Sol Hospital, and within walking distance of restaurants, a tennis club, golf courses, and dental clinics.

Details

Reference	R5450485	Property Type	Apartment
Status	Sale	Price	275,000 €
Bedrooms	by request	Bathrooms	1
Build size	35 m²	Plot Size	–
Terrace	–	Parking places	by request

Features

Pool, Air conditioning, Private garden