+34 604 489 646

info@luxury-realty.com

Apartment in La Cala de Mijas

Reference: R5460301



Bedrooms: 3
Bathrooms: 2
M² Build size: 143
Price: 990,000 €
Status: Sale
Property Type: Apartment
Parking places: by request
M² Plot Size:

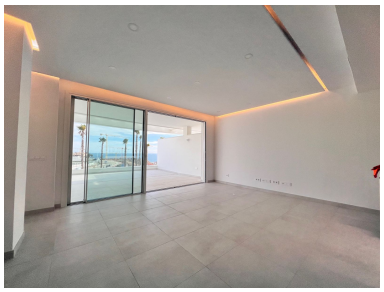









Overview:Discover an exceptional resale apartment in the prestigious Royal Palms Mijas, one of the Costa del Sol's most sought-after residential resorts. Perfectly positioned just a short walk from the beaches, restaurants, and vibrant centre of La Cala de Mijas, this elegant 3-bedroom apartment combines luxury living, stunning Mediterranean Sea views, and outstanding investment potential. Located on the second floor, this bright and spacious residence features a contemporary open-plan layout designed to maximise natural light and indoor-outdoor living. The stylish living and dining area opens onto a generous private terrace where you can enjoy breathtaking sea views and the year-round sunshine of southern Spain. The property offers three well-appointed bedrooms with fitted wardrobes, two modern bathrooms including a luxurious en-suite, and a fully equipped designer kitchen with integrated appliances and a breakfast bar. Two private underground parking spaces and two large storage rooms provide additional convenience and practicality. Residents of Royal Palms Mijas enjoy access to premium resort-style amenities, including a spectacular lagoon-style infinity pool, spa facilities with sauna and steam room, indoor and outdoor fitness areas, landscaped gardens, children's play zones, sports courts, clubhouse facilities, co-working spaces, concierge service, and 24-hour security. This resale opportunity presents an attractive alternative to off-plan purchases, offering faster completion and immediate enjoyment. With strong demand for both holiday rentals and long-term lets, the property also represents an excellent investment opportunity in one of the Costa del Sol's fastest-growing areas. Ideally located between Marbella and Málaga, just 30 minutes from Málaga International Airport and close to renowned golf courses, international schools, and beach clubs, this stunning apartment offers the perfect blend of lifestyle, convenience, and long-term value.

Features:

None, New development, Pool, Air conditioning, Heating, Sea views, Private garden, Lift, None, Parking, Holiday Home, Investment, None, Resale