

SELWO

Apartment in Selwo

286,000 €

REFERENCE R5460310

1	1	72 m²
BEDROOMS	BATHROOMS	BUILT


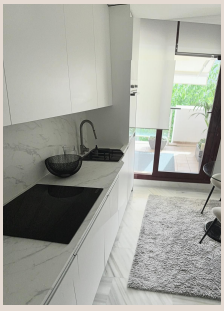

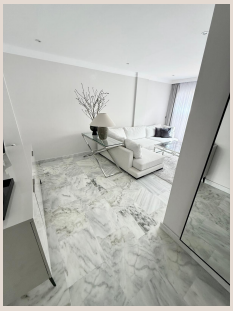
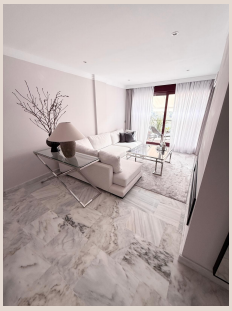


Description

Elegant 1-Bedroom Apartment in a Gated Resort with Excellent Amenities Discover this charming apartment located within an exclusive gated resort in the heart of the Golden Triangle of the Costa del Sol, enjoying a peaceful setting while remaining just a short drive from Estepona, San Pedro de Alcántara, Benahavís and Puerto Banús. The property features one bedroom, one bathroom, a bright and comfortable living area, a separate kitchen and a private terrace — perfect for enjoying the Mediterranean lifestyle. A private parking space and storage room are also included. Residents benefit from an impressive range of resort-style facilities, including 24-hour security, outdoor swimming pools, a heated indoor pool, jacuzzi, gym, library, tennis court, paddle tennis court and pool bar. An excellent opportunity as a permanent residence, holiday home or investment property, combining tranquillity, convenience and an exceptional range of amenities in one of the most desirable areas of the Costa del Sol.

Details

Reference	R5460310	Property Type	Apartment
Status	Sale	Price	286,000 €
Bedrooms	1	Bathrooms	1
Build size	72 m²	Plot Size	–
Terrace	–	Parking places	by request

Features

Pool, Air conditioning, Lift, Private garden, 24H Security, Parking