+34 604 489 646

info@luxury-realty.com

Penthouse in La Quinta

Reference: R5464831

Bedrooms: 2	Bathrooms: 2	M² Build size: 96	Price: 885,000 €
Status: Sale	Property Type: Penthouse	Parking places: by request	M² Plot Size:

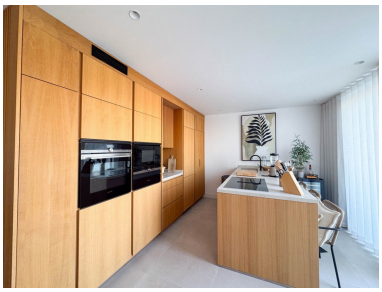

Overview:

Perched majestically in the highly sought-after enclave of La Quinta, Marbella, this exquisite corner penthouse represents the pinnacle of luxury living on the sun-drenched Costa del Sol. Offering an unparalleled lifestyle experience, this meticulously renovated residence boasts two elegantly appointed bedrooms, two luxurious bathrooms, an expansive main terrace, and an breathtaking private rooftop terrace. Designed for those who appreciate the finer things in life, it seamlessly blends sophisticated design with breathtaking natural beauty, providing an idyllic setting to savour Marbella's exceptional climate and immerse oneself in panoramic vistas that stretch from the azure Mediterranean Sea to the majestic mountains, across pristine golf courses, and serene lakes.

Step inside this luminous sanctuary and discover a world where every detail has been meticulously curated for comfort and style. The penthouse has undergone a comprehensive, high-end renovation, ensuring a contemporary aesthetic and superior functionality. Indulge in the comfort of a state-of-the-art Airzone air conditioning system, allowing for individual climate control throughout the home, ensuring perfect temperatures year-round. The floors are adorned with premium Porcelanosa ceramic tiles, renowned for their elegance, durability, and sleek finish, reflecting natural light and enhancing the spacious feel. At the heart of this home is a magnificent open-plan kitchen, a true culinary haven that overlooks the main terrace. Equipped with top-of-the-line appliances and exquisite finishes, it’s designed for both grand entertaining and intimate family meals. The seamless integration with the outdoor barbecue area on the terrace makes alfresco dining an effortless delight.

The outdoor spaces of this penthouse are where the true magic unfolds. The generous main terrace, directly accessible from the living area and kitchen, offers ample space for dining, lounging, and enjoying the captivating views that constantly remind you of your privileged location. Ascend to your very own private rooftop terrace – a magnificent sky-high sanctuary spanning the entire footprint of the apartment. This expansive outdoor haven is an entertainer's dream and a sun worshipper's paradise. Imagine languishing under the Spanish sun by day, or gathering around a chic fire pit on cooler evenings, sharing stories and laughter with friends and family against a backdrop of twinkling lights and starlit skies. The elevated position of the rooftop ensures truly unobstructed, sweeping panoramas, making it the perfect spot for both tranquil solitude and vibrant social gatherings.

The location of this penthouse is, without doubt, one of its most compelling attributes. Situated in La Quinta, a prestigious residential area in Southern Spain, it embodies exclusivity and tranquility while remaining incredibly well-connected. Marbella itself is synonymous with glamour, luxurious living, and a vibrant cosmopolitan atmosphere. It offers world-class dining, high-end boutiques, and a lively social scene, all set against a stunning coastal backdrop. La Quinta, nestled slightly inland yet moments from the coast, provides a serene escape, famed for its natural beauty and the prestigious La Quinta Golf & Country Club. This isn't just a location; it's a lifestyle. Residents are within walking distance of the opulent 5-star Westin Hotel, offering additional dining options, exquisite spas, and concierge services, enhancing the luxury experience.

La Quinta Golf & Spa Club is more than just a golf course; it’s a community hub for those who appreciate refinement and active living. The club boasts 27 holes, divided into three 9-hole courses, providing a challenging yet enjoyable experience for golfers of all levels, framed by breathtaking views of the Mediterranean Sea and the surrounding mountains. Beyond golf, the area benefits from its proximity to the bustling marina of Puerto Banús, a playground for the rich and famous, offering designer shopping, superyachts, and exquisite beachfront restaurants. The charming town of San Pedro de Alcántara, with its authentic Spanish character and beautiful promenade, is just a short drive away, as is the culinary capital of Benahavís. This strategic position ensures easy access to all the amenities and attractions of the Costa del Sol, from pristine beaches to cultural landmarks, yet allows you to retreat to the peaceful embrace of La Quinta.

This exceptional property also benefits from a range of community amenities, including access to a shimmering communal swimming pool, perfect for refreshing dips on warm summer days, and an independent storage room, providing convenient extra space. Offered fully furnished, this penthouse is truly move-in ready, presenting an exceptional opportunity for either a savvy investment in one of Europe’s most desirable destinations or as an idyllic holiday residence, or even a permanent luxurious home. Its prime location, combined with its high-specification renovation and spectacular features, ensures strong rental potential and capital appreciation. Embrace the Marbella dream with this stunning penthouse.

Do not miss the chance to own a piece of paradise in La Quinta. For discerning buyers seeking an elevated lifestyle in Southern Spain, this penthouse is an absolute must-see. Contact Luxury Realty today to schedule a private visit, request a comprehensive virtual tour, or obtain detailed floor plans. Our dedicated team is ready to assist you in making this dream home a reality.

Features:

Pool, Mountain views, Private garden, Investment, Resale