Luxury Realty
real estate

+34 604 489 646
info@luxury-realty.com
luxury-realty.com



PUERTO BANÚS

Villa in Puerto Banús

2,100,000 €

REFERENCE R5465461

6	4	417 m²	40 m²
BEDROOMS	BATHROOMS	BUILT	TERRACE







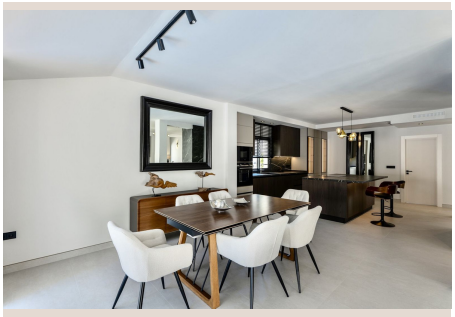





Description

Nestled in the desirable residential area of Altos del Rodeo, this impressive villa offers an exceptional rental opportunity for those seeking space, privacy, and comfort just minutes from Puerto Banús, Marbella, and the area's finest beaches. Combining elegant design with generous living areas and high-end finishes throughout, the property is perfectly suited for families, professionals, or anyone looking to enjoy a premium lifestyle on the Costa del Sol. Distributed across three levels, the villa features six spacious bedrooms and four bathrooms, providing ample accommodation for large families or guests. Bright and airy interiors are enhanced by quality materials, contemporary finishes, and large windows that fill the home with natural light while framing beautiful mountain views. The main living areas flow seamlessly to the outdoor spaces, where a sunny private terrace overlooks the beautifully maintained garden and private swimming pool. Designed for year-round enjoyment, the outdoor area also includes a dedicated barbecue zone, creating the perfect setting for entertaining family and friends or simply relaxing in complete privacy. The property further benefits from private parking, a storage room, and multiple indoor and outdoor living areas, offering both practicality and comfort. The elevated position provides pleasant views of the surrounding mountains while maintaining easy access to all amenities. Ideally located, the villa is within close proximity to international schools, supermarkets, restaurants, cafés, sports facilities, golf courses, and the vibrant marina of Puerto Banús. Combining an excellent location, generous accommodation, private outdoor spaces, and luxurious finishes, this outstanding villa offers the perfect balance of tranquillity and convenience for long-term or seasonal living in Marbella.

Details

Reference	R5465461	Property Type	Villa
Status	Sale	Price	2,100,000 €
Bedrooms	6	Bathrooms	4
Build size	417 m²	Plot Size	–
Terrace	40 m²	Parking places	by request

Features

Pool, Air conditioning, Heating, Mountain views, Private garden, Alarm system, Parking, Holiday Home

Personal advice

Ask us for more information or arrange a private viewing, in person or by video call.

+34 604 489 646
info@luxury-realty.com
Avda. Rotary International, 5 · Edificio Tembo, 23
29660 Marbella