

CALAHONDA

319,000 €

REFERENCE R5474722

Apartment in Calahonda

3	2	116 m²	35 m²
BEDROOMS	BATHROOMS	BUILT	TERRACE





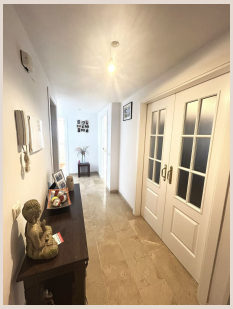







Description

ELEVATED GROUND-FLOOR APARTMENT IN PRINCESS PARK, CALAHONDA BRIGHT SOUTH-FACING APARTMENT WITH COUNTRYSIDE VIEWS An attractive three-bedroom, two-bathroom elevated ground-floor apartment in the established gated community of Princess Park, Calahonda. Recently partially renovated, the property offers a bright, spacious interior with a practical layout, generous room sizes and ample cupboard and storage space throughout. Its south-facing orientation provides excellent natural light, while the elevated position offers attractive views across the surrounding countryside towards the sea. The apartment comprises three bedrooms, two bathrooms and a comfortable living area. Generous storage makes it well suited as a permanent home, holiday residence or investment property. Residents of Princess Park benefit from well-maintained communal grounds, secure gated access and a communal outdoor swimming pool just a short walk from the apartment. The property also includes underground parking, providing secure and convenient parking within the community. KEY FEATURES * Elevated ground-floor apartment * 3 bedrooms * 2 bathrooms * Recently partially renovated * South-facing orientation * Bright and spacious interior * Countryside and sea views * Generous room sizes * Ample cupboard and storage space * Gated community * Well-maintained communal grounds * Communal outdoor swimming pool * Short walk to the pool * Underground parking * Located in Princess Park, Calahonda AN IDEAL HOME OR INVESTMENT IN CALAHONDA This well-positioned apartment combines space, natural light, attractive views and community facilities within one of Calahonda's established residential developments. With three bedrooms, two bathrooms, underground parking and access to a communal swimming pool, it would make an excellent permanent residence or holiday home.

Details

Reference	R5474722	Property Type	Apartment
Status	Sale	Price	319,000 €
Bedrooms	3	Bathrooms	2
Build size	116 m²	Plot Size	–
Terrace	35 m²	Parking places	by request

Features

Pool, Air conditioning, Heating, Mountain views, Lift, Private garden, Parking, Holiday Home, Investment, Resale