Luxury Realty
real estate

+34 604 489 646
info@luxury-realty.com
luxury-realty.com



ESTEPONA

722,000 €

REFERENCE R5489752

Unrivaled Commercial Opportunity in Estepona: A Blank Canvas for Visionary Enterprises

350 m²

BUILT

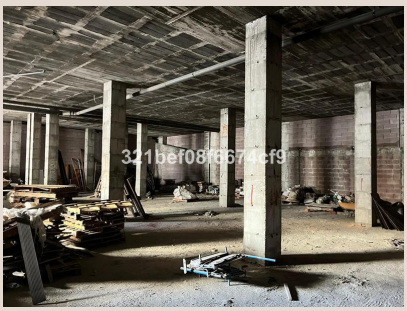











Description

Luxury Realty is proud to present an extraordinary investment opportunity in the heart of Estepona, Southern Spain: a sprawling, raw commercial premises strategically positioned to become the next landmark establishment. This isn't merely a space; it's an expansive canvas awaiting the touch of a visionary entrepreneur or an astute investor ready to capitalise on Estepona's burgeoning commercial landscape. Situated in one of the most dynamic and sought-after locations on the Costa del Sol, this property promises not only significant operational potential but also a robust appreciation in value, making it an indispensable asset for any discerning portfolio.

The sheer scale of this premises is its most compelling feature. Envisioned as a truly versatile foundation, its vast, open-plan layout offers unparalleled flexibility. With an expansive footprint, the space is meticulously designed to accommodate ambitious projects requiring generous dimensions and multi-functional zones. Unlike properties with existing fit-outs, its 'raw' condition is a distinct advantage, providing complete autonomy to design and customise every square metre according to precise business requirements and aesthetic preferences. This eliminates the constraints of previous configurations, allowing for a seamless integration of brand identity, operational flow, and cutting-edge design from the ground up. Imagine creating an environment that is not just functional but truly iconic, setting new benchmarks in commercial excellence.

Estepona, often referred to as the 'Garden of the Costa del Sol', is a jewel nestled along Spain's picturesque southern coastline. This enchanting municipality masterfully blends authentic Andalusian charm with modern sophistication, attracting a diverse demographic of residents, tourists, and expatriates. Known for its immaculate beaches, vibrant marina, world-class golf courses, and an old town adorned with colourful flower pots, Estepona offers an enviable quality of life that translates directly into a thriving commercial ecosystem. The city's commitment to urban renewal and beautification has fostered a dynamic environment, making it an increasingly attractive destination for both leisure and business. This strategic location ensures a continuous influx of high-net-worth individuals, families, and international visitors, providing a steady stream of potential clientele for any enterprise.

The property's location within Estepona is undeniably prime. It benefits from exceptional visibility and accessibility, situated in a high-traffic area that guarantees maximum exposure. This particular zone is experiencing significant commercial growth, characterised by new developments, upscale residential projects, and an evolving urban infrastructure. Proximity to major transport links ensures ease of access for both customers and suppliers, while ample parking solutions in the vicinity further enhance its appeal. Being at the nexus of Estepona's commercial expansion means embedding your business within a community poised for continued prosperity, ensuring that your investment is not just timely but strategically positioned for future success. This is more than just an address; it's a gateway to an affluent market segment.

The potential uses for this magnificent raw commercial space are virtually limitless, appealing to a broad spectrum of industries seeking to establish a prominent presence in Southern Spain. For the culinary connoisseur, it presents an ideal setting for a large-scale, high-end restaurant or an innovative gastronomic concept, potentially even a multi-cuisine dining experience with various themed zones. Retail visionaries can transform it into a flagship store, an exclusive boutique, or a comprehensive showroom for luxury goods – be it automotive, marine, fashion, or interior design. The expansive layout is also perfectly suited for a state-of-the-art fitness centre, a premium wellness spa, or a bespoke medical aesthetics clinic, catering to Estepona's health-conscious community and discerning visitors.

Furthermore, given the rise of flexible work models and the digital nomad movement, this space is an exceptional candidate for a modern, luxurious co-working facility or a corporate headquarters designed to inspire collaboration and innovation. Educational institutions, private art galleries, event venues, or even a bespoke entertainment complex could also flourish within these walls. The 'raw' state encourages architects and designers to unleash their creativity without inhibition, crafting an environment that reflects the pinnacle of modern design and functionality. This is your chance to manifest a truly unique commercial venture that stands out in a competitive market, engineered to your exact specifications and brand ethos. The ability to dictate every detail, from architectural layout to technological infrastructure, ensures that the final product will be perfectly aligned with your business objectives and aspirational image.

This unparalleled offering represents a rare confluence of location, scale, and potential, making it an irresistible proposition for serious investors and pioneering entrepreneurs. It is an opportunity to acquire a substantial commercial footprint in one of Spain's most desirable coastal destinations, guaranteeing high visibility and a constant flow of affluent clientele. Do not miss the chance to lay the foundations for your most ambitious project and create a legacy in a space with truly infinite possibilities. Luxury Realty invites discerning clients to explore this unique asset and envision the future. Contact us today for comprehensive details and to arrange an exclusive viewing. Allow us to assist you in transforming your commercial aspirations into a magnificent reality in Estepona.

Details

Reference	R5489752	Property Type	Commercial
Status	Sale	Price	722,000 €
Bedrooms	by request	Bathrooms	by request
Build size	350 m²	Plot Size	–
Terrace	–	Parking places	by request

Features

Resale

Personal advice

Ask us for more information or arrange a private viewing, in person or by video call.

+34 604 489 646
info@luxury-realty.com
Avda. Rotary International, 5 · Edificio Tembo, 23
29660 Marbella