+34 604 489 646

info@luxury-realty.com

Apartment in Málaga

Reference: R5496508



Bedrooms: 1

Bathrooms: 1

M² Build size: 77

Price: 450,000 €

Status: Sale

Property Type: Apartment

Parking places: by request

M² Plot Size:

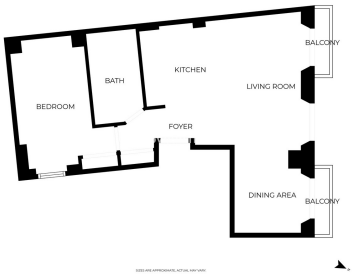











Overview:Beautifully renovated period second-floor apartment, with large doors opening onto a charming street in Málaga's Historic Centre — Calle Juan de Padilla Recently renovated throughout, the apartment combines contemporary comfort with the character of its historic surroundings. The bright and spacious living area features impressive floor-to-ceiling windows, with three sets of tall glazed doors opening onto charming balconies overlooking the quiet street below. The brand-new open-plan kitchen has a clean, modern design and connects seamlessly with the living and dining space. The property also offers a generously sized bedroom and a stylish new bathroom with a large walk-in shower and underfloor heating. Additional built in floor to ceiling cupboards in the bedroom and the hallway also add valuable practical storage. The communal areas have been beautifully refurbished, and the building benefits from a lift. Ideally located just moments from Plaza de Uncibay and the Cervantes Theatre, the apartment is surrounded by some of Málaga's best restaurants, cafés, shops and cultural attractions. A charming café sits just below, adding to the authentic old-town atmosphere. A stylish and comfortable city home in one of the most sought-after areas of central Málaga.

Features:

Air conditioning, Lift, Alarm system