+34 604 489 646

info@luxury-realty.com

Terraced Townhouse in Calahonda

Reference: R5511787



Bedrooms: 4

Bathrooms: by request

M² Build size: 170

Price: 575,000 €

Status: Sale

Property Type: Terraced Townhouse

Parking places: by request

M² Plot Size: 212







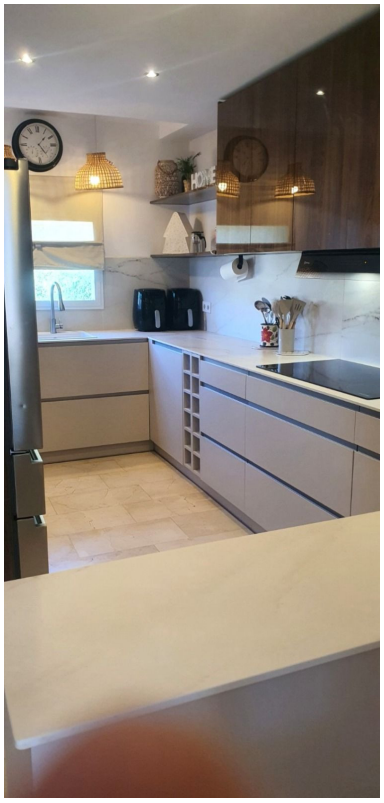





Overview:Beautifully Presented 4-Bedroom Townhouse Sitio de Calahonda, Costa del Sol Asking price: €575,000 A bright, extensively renovated family home offering approximately 170 m² built on a 212 m² plot, ideally located just a 10-minute walk from the beach. Key Features • 4 bedrooms • 3.5 bathrooms (all renovated) • Contemporary kitchen (renovated ~3 years ago) • Private double garage • Private roof terrace • Community swimming pool • Close to shops, restaurants and local amenities • Excellent location in Sitio de Calahonda This stylish townhouse has been thoughtfully renovated to create a modern, light-filled home that works equally well as a permanent residence, holiday home or investment property. Generous living spaces flow naturally throughout the property, complemented by updated bathrooms and a contemporary kitchen. Outdoor living is a highlight, with a private roof terrace perfect for entertaining or relaxing, plus the convenience of a private double garage. The location is hard to beat: beach, shops, restaurants and everyday amenities are all within easy walking distance, while the community swimming pool adds further leisure appeal.

Features:

None, Pool, Air conditioning, Sea views, Mountain views, Private garden, None, Parking, Resale