+34 604 489 646

Luxury Realty
real estate

info@luxury-realty.com

Terraced Townhouse in Estepona

Reference: R5516245



Bedrooms: 3

Bathrooms: 2

M² Build size: 140

Price: 750,000 €

Status: Sale

Property Type: Terraced Townhouse

Parking places: by request

M² Plot Size: 30



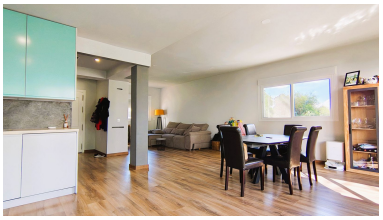





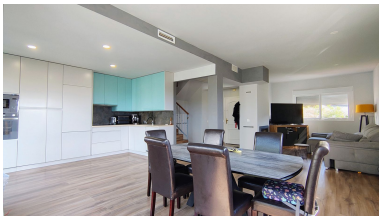



Overview:## Beautifully Renovated 3-Bedroom Townhouse Just 600 Metres from the Beach in El Padrón, Estepona Discover this fantastic townhouse in the El Padrón area of Estepona, ideal for those seeking spacious interiors, natural light and a peaceful, family-friendly environment, just 600 metres from the beach. The property has been completely renovated with great taste and features brand-new PVC windows, an excellent orientation and open views, creating a wonderful sense of space and light throughout. On the ground floor, you will find an exceptionally spacious living and dining area, with enough room to create an additional bedroom if desired, allowing you to adapt the property to your family's needs. The generously sized kitchen offers plenty of design possibilities, including space for a central island. Both the living area and kitchen have direct access to a magnificent terrace of approximately 35 m², perfect for enjoying the Costa del Sol's wonderful climate. A charming lemon tree adds character and Mediterranean appeal to this outdoor space. A guest toilet completes this floor. The first floor comprises three spacious double bedrooms, all with fitted wardrobes, and two full bathrooms, one of which is en suite to the master bedroom, providing additional privacy and comfort. On the top floor, you will find a

---

Features:

None, Pool, Air conditioning, Sea views, Mountain views, None, Private garden, Parking