+34 604 489 646

info@luxury-realty.com

Apartment in Marbella

Reference: R5526262



Bedrooms: 3 | Bathrooms: 2 | M² Build size: 73 | Price: 308,000 €

Status: Sale | Property Type: Apartment | Parking places: by request | M² Plot Size:

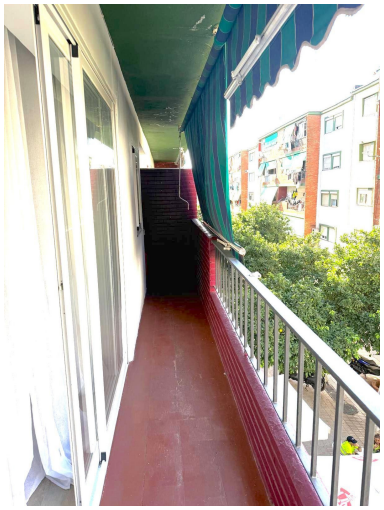

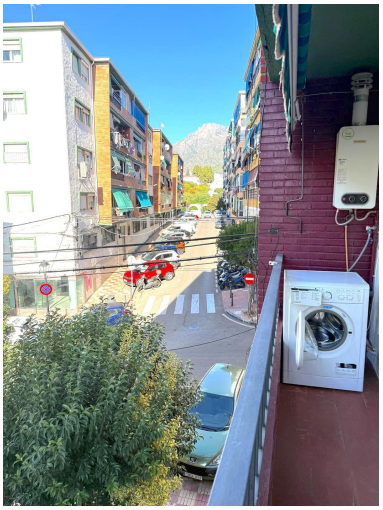









Overview:A Fully Refurbished Three-Bedroom Apartment in Divina Pastora, Marbella – La Concha Views A completely renovated three-bedroom flat in impeccable condition in Divina Pastora. Two double bedrooms, one single and two bathrooms. Open-plan living-dining area with a brand-new kitchen and appliances. New double-glazed windows throughout. Terrace with views towards La Concha About a minute from bus stops to La Cañada, western Marbella, San Pedro and Puerto Banús. Less than a ten-minute walk to the beach and to Plaza de los Naranjos. Well-maintained building with every everyday service close by. A finished central home — light, updated and a short walk from the old town and the sand. Viewing highly recommended

---

Features:

None, Mountain views, Private garden, None, Parking