

BENAHAVÍS

Land in Benahavís

395,000 €

REFERENCE R5533738

2,799 m²

PLOT









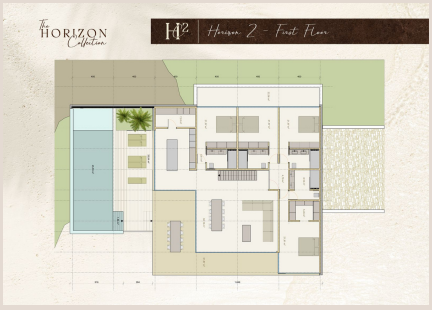



Description

SOUTH-FACING PLOT WITH CONTEMPORARY VILLA CONCEPT Monte Mayor, Benahavís | 2,799 m² | €395,000 Create your own home in the peaceful surroundings of Monte Mayor, an exclusive gated community with 24-hour security. This generous south-facing plot enjoys mountain and lake views, with a location close to the estate's security entrance. A contemporary four-bedroom villa concept has been designed for the plot. The Horizon 2 design features spacious open-plan living, generous terraces, a private swimming pool and a rooftop solarium, helping you envisage the possibilities for your future home. Explore the existing design or commission your own bespoke villa, subject to the relevant planning approvals. · 2,799 m² south-facing plot · Mountain and lake views · Gated community with 24-hour security · 4 bedroom Horizon 2 villa concept available separately · Peaceful natural setting in Monte Mayor The Horizon 2 architectural plans are available separately for €10,000 plus IVA. This cost is additional to the plot price. Contact us for further plot information, details of the Horizon 2 design or to arrange a viewing.

Details

Reference	R5533738	Property Type	Land
Status	Sale	Price	395,000 €
Bedrooms	by request	Bathrooms	by request
Build size	–	Plot Size	2,799 m²
Terrace	–	Parking places	by request

Features

Pool, Mountain views, 24H Security, Investment