+34 604 489 646

Luxury Realty
real estate

info@luxury-realty.com

Apartment in Costalita

Reference: R5535493



Bedrooms: 2
Bathrooms: 2
M² Build size: 85
Price: 689,000 €
Status: Sale
Property Type: Apartment
Parking places: by request
M² Plot Size:



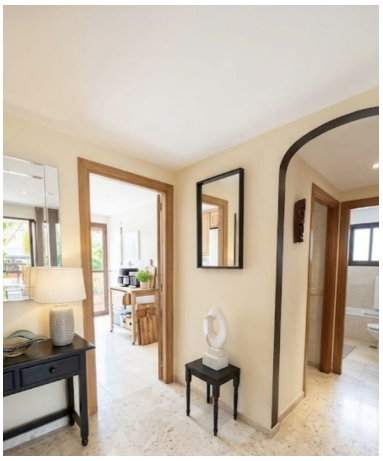







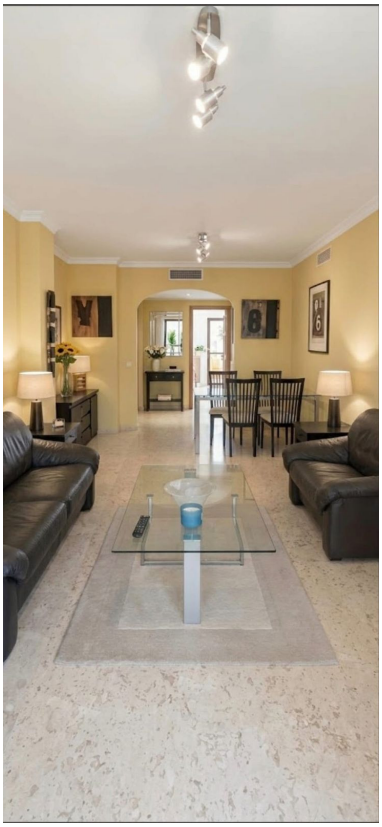

Overview:Exclusive Two-Bedroom Apartment in Costalita – Direct Beach Access | Garage & Storage Included A 130 m² apartment in Terrazas de Costalita, on Estepona's New Golden Mile — one of the Costa del Sol's most sought-after stretches of coast. Two generous bedrooms, two large bathrooms, two terraces, private garage and a 10 m² storage room. Fully furnished and equipped, ready to move in. Air conditioning throughout, video entry system and sea views. Communal pool, extensive gardens and a gym. Direct access to the beach. 24-hour security with on-site and perimeter patrols. Costalita is a quiet, exclusive residential setting a short drive from Marbella, Puerto Banús and Estepona, with restaurants, golf and everyday services close by. A finished home with the sand on the doorstep — for a second residence by the sea or an investment in a high-demand corner of the coast. Viewing highly recommended

---

Features:

Beachfront, None, Pool, Air conditioning, Heating, Sea views, Private garden, Lift, None, Alarm system, 24H Security, Parking