+34 604 489 646

info@luxury-realty.com

Apartment in Estepona

Reference: R5535595



Bedrooms: 2	Bathrooms: 2	M² Build size: 83	Price: 570,000 €
Status: Sale	Property Type: Apartment	Parking places: by request	M² Plot Size:

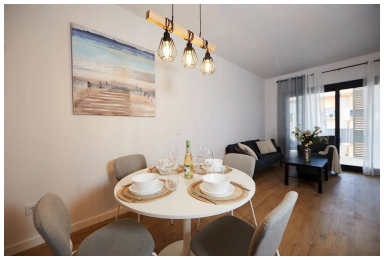



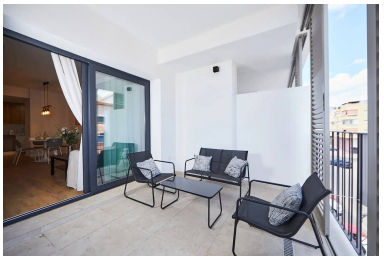



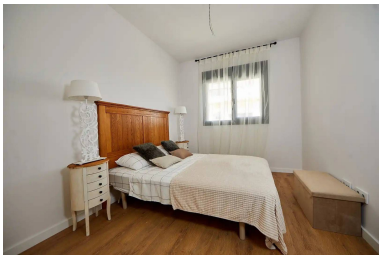



Overview:Discover this brand-new two-bedroom, two-bathroom apartment in Estepona, located in a modern gated community ideally located within walking distance of the beach and Estepona's charming Old Town. The apartment offers a contemporary living environment, with bright, welcoming interiors and a practical layout designed for comfortable everyday living. Whether you're looking for a permanent residence, a holiday home or an investment property on the Costa del Sol, this apartment is an attractive opportunity. Residents of this community can enjoy a fantastic selection of communal facilities, including: Communal swimming pool – Perfect for relaxing and enjoying the Mediterranean climate. Fully equipped gym – Stay active without leaving the development. Coworking space – An ideal setting for working remotely. Children's playground and BBQ area – Spaces designed for families, socialising and outdoor living. One of the property's greatest advantages is its excellent location in Estepona, with the beach, old town, restaurants, shops and local amenities all within walking distance. Combining modern living, excellent communal facilities and a convenient location, this two-bedroom apartment in Isidora Living offers a fantastic opportunity to enjoy the Mediterranean lifestyle in one of the Costa del Sol's most desirable coastal towns.

Features: