+34 604 489 646

Luxury Realty
real estate

info@luxury-realty.com

Apartment in Bahía de Marbella

Reference: R5541454



Bedrooms: 2
Bathrooms: 3
M² Build size: 120
Price: 850,000 €
Status: Sale
Property Type: Apartment
Parking places: by request
M² Plot Size:











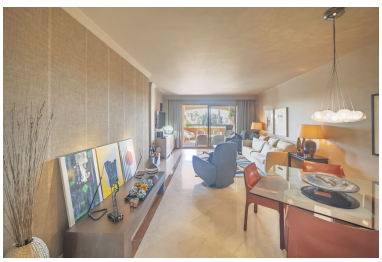

Overview:Middle Floor Deluxe Two Bedroom and Three Bathroom apartment at the top Bahía de Marbella Urbanization: the stunning Gran Bahía. The dwelling welcomes you with a distribution hall from where we find with the living room with dining area and access to the gorgeous 52sqm covered terrace on the right, further on the right the master bedroom with bathroom en suite and access to the main terrace. On the left, two doors, the first one leads to the kitchen, with a breakfast area and utility room. Further on, a second bedroom, also en suite, and finally, a guest restroom. First building construction features, Travertino marble flooring and elegantly decorated with signature optional furniture from renowned designers though not included in the price. The property comprises and underground parking and storage room in the selling price. This undisputed best development within Bahía de Marbella, offers 5 outside pools including a heated one in winter, mature tropical gardens with a specific Zen area, ponds and paths with enchanting nooks, 24/7 janitorial service. Located a mere 300 meters from the shore of Bahía de Marbella, Los Monteros beaches, with its wooden promenade. Supermarket and Hospital Costa del Sol also at a short stroll distance. Last but not least, there are several options for leisure at the beach such as restaurants, chiringuitos and a 5* Hotel Beach Club close by. A true gem at only 8 minutes drive from Marbella Old Town. Come and check the features for yourself and then you will understand all this property has to offer.

Features:

Pool, Air conditioning, Heating, Private garden, Lift, None, 24H Security, Parking, None, Resale