Apartment in Benalmadena

Reference: R5553097



| | | | |
|---|---|---|---|
| Bedrooms: by request | Bathrooms: 1 | M² Build size: 33 | Price: 183,500 € |
| Status: Sale | Property Type: Apartment | Parking places: by request | M² Plot Size: |









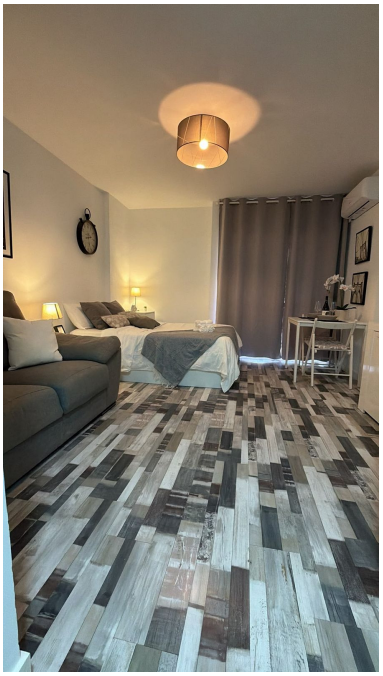



---

Overview:Middle Floor Studio, Benalmadena, Costa del Sol. Built 33 m². With turistic licence Setting : Town, Urbanisation. Condition : Excellent, Recently Renovated. Features : Lift, Fitted Wardrobes, Near Transport, Private Terrace, Double Glazing. Furniture : Fully Furnished. Kitchen : Fully Fitted. Security : Gated Complex, 24 Hour Security. Category : Investment, Reduced.

---

Features:

Lift, None, 24H Security, Investment