Apartment in Fuengirola

Reference: R5553253



Bedrooms: 2	Bathrooms: 2	M² Build size: 100	Price: 509,000 €
Status: Sale	Property Type: Apartment	Parking places: by request	M² Plot Size:

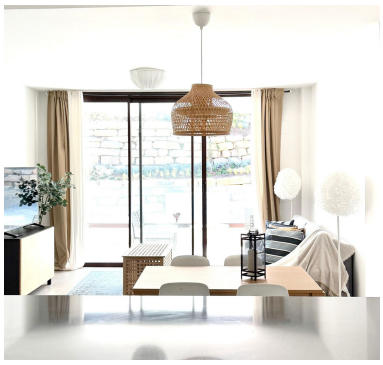

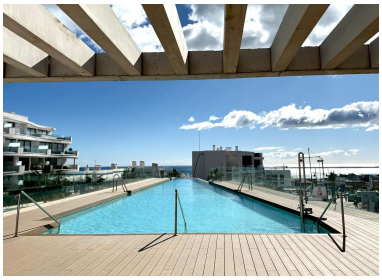









Overview:Middle Floor Apartment, Fuengirola higueron, Costa del Sol. 2 Bedrooms, 2 Bathrooms, Built 100 m². With turistic licence Setting : Close To Sea, Close To Town, Urbanisation. Condition : Excellent, New Construction. Pool : Communal. Climate Control : Air Conditioning. Features : Lift, Fitted Wardrobes, Near Transport, Private Terrace, Double Glazing. Furniture : Fully Furnished. Kitchen : Fully Fitted. Garden : Communal. Security : Gated Complex. Parking : More Than One, Private. Category : Investment, Reduced.

Features:

None, New development, Pool, Air conditioning, Lift, None, Private garden, Parking, Investment