+34 604 489 646

Luxury Realty
real estate

info@luxury-realty.com

Apartment in Estepona

Reference: R5553379



Bedrooms: 2
Bathrooms: 2
M² Build size: 100
Price: 405,000 €
Status: Sale
Property Type: Apartment
Parking places: by request
M² Plot Size:









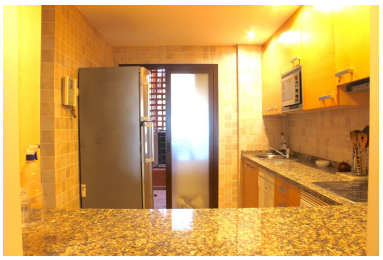



Overview:Corner Ground-Floor Apartment with Terrace, Garage & Storage – Jardines de Nueva Galera, Estepona
A well-distributed corner apartment on the ground floor in the Jardines de Nueva Galera urbanisation, Estepona. Just a 5-minute walk from Piedra Paloma beach and about 10 minutes from the beaches of Casares. Two bedrooms, two full bathrooms (both with exterior windows), living-dining room, independent kitchen and a pleasant terrace for year-round outdoor living. Air conditioning throughout. Garage space and storage room included in the price. The corner position gives extra independence and privacy. The closed urbanisation offers extensive, well-maintained gardens and a communal swimming pool open all year. Quiet residential setting with green spaces and proximity to the sea, yet close to supermarkets, restaurants, shops and good connections to Estepona and the rest of the Costa del Sol. Ideal as a permanent home, holiday base or investment. Viewing highly recommended

---

Features:

None, Pool, Air conditioning, Sea views, Private garden, Lift, None, Alarm system, Parking