

ELVIRIA

650,000 €

REFERENCE R5554804

Apartment in Elviria

2	2	131 m²	13 m²
BEDROOMS	BATHROOMS	BUILT	TERRACE



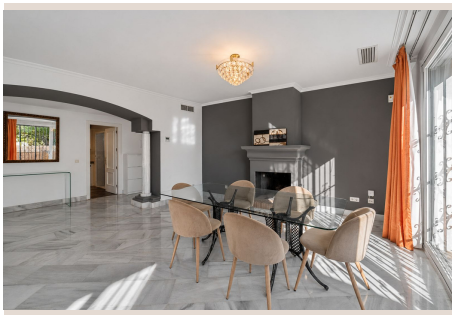




Description

Beautiful ground-floor south facing apartment with two bedrooms, two bathrooms, large and bright living room with elegant marble columns, fully equipped kitchen and a generous separate laundry room on the beachside of Elviria. This apartment is exceptionally spacious and has sun all day. The property also benefits from an underground parking space and a private storage room, both included in the price. Set within a well-maintained residential complex, residents can enjoy three swimming pools, including a children's pool and a heated pool, surrounded by mature tropical gardens. The complex also offers 24-hour security, providing comfort, privacy and peace of mind. An ideal property for enjoying the Mediterranean lifestyle, whether as a permanent residence, a holiday home or an investment, thanks to its excellent location close to the beach and all local amenities.

Details

Reference	R5554804	Property Type	Apartment
Status	Sale	Price	650,000 €
Bedrooms	2	Bathrooms	2
Build size	131 m²	Plot Size	–
Terrace	13 m²	Parking places	by request

Features

Pool, Air conditioning, Sea views, Private garden, 24H Security, Parking