+34 604 489 646

info@luxury-realty.com

Apartment in Benalmadena Costa

Reference: R5555128



Bedrooms: by request
Bathrooms: 1
M² Build size: 40
Price: 279,000 €
Status: Sale
Property Type: Apartment
Parking places: by request
M² Plot Size:









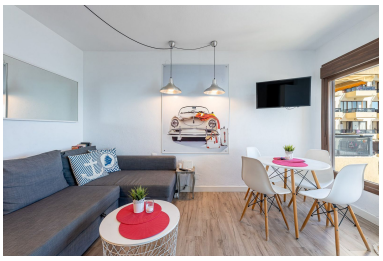



Overview:**Charming apartment with sea views in Benalmádena** This lovely apartment, which holds a TOURIST LICENSE, boasts an unbeatable location right in front of the sea and the seafront promenade. Situated in one of the best areas of Benalmádena, you will have shops, restaurants, and all kinds of amenities within easy reach. It features a kitchen equipped with appliances—including a washing machine—as well as air conditioning and access to communal parking. A unique opportunity to live comfortably in a privileged setting. High profitability potential as a vacation rental.

Features:

Beachfront, Pool, Air conditioning, Sea views, Private garden, Lift, None, 24H Security, Parking, Holiday Home, Investment