+34 604 489 646

info@luxury-realty.com

Apartment in Mijas Golf

Reference: R5555446



Bedrooms: 2

Bathrooms: 2

M² Build size: 91

Price: 299,000 €

Status: Sale

Property Type: Apartment

Parking places: by request

M² Plot Size:

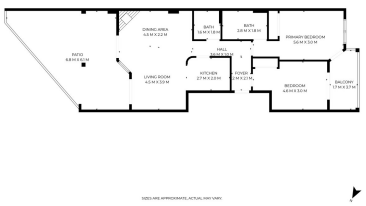







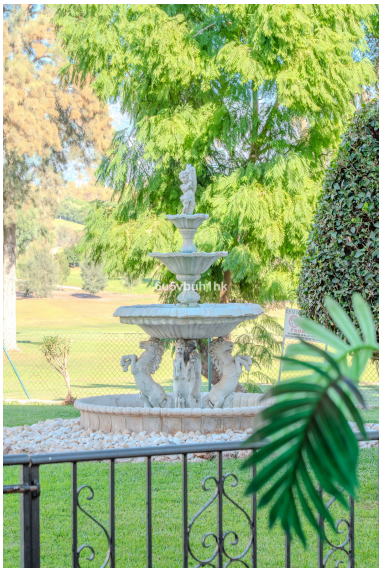



Overview:This charming two-bedroom apartment is perfectly located on the front line of Mijas Golf, offering peaceful views and a relaxed lifestyle. The property features two spacious bedrooms with excellent built-in storage. The master bedroom includes an en-suite bathroom and direct access to a private terrace, while the second bedroom also has its own access to the terrace — ideal for enjoying the beautiful outdoor space from both rooms. The bright and inviting living room is connected to a cosy, well-equipped kitchen and features a charming fireplace that adds warmth and character. From the living room, sliding doors lead out to a generous terrace with stunning views of the golf course and direct access to the well-maintained community areas. The complex offers three communal swimming pools surrounded by lush gardens, perfect for enjoying the sunny Costa del Sol climate. The property also includes a private underground parking space and a storage room, providing both comfort and convenience. A lovely home in a peaceful and prestigious location.

Features:

Pool, Air conditioning, Mountain views, Private garden, Lift, None