+34 604 489 646

info@luxury-realty.com

Apartment in Fuengirola

Reference: R5555671



Bedrooms: 3
Bathrooms: 1
M² Build size: 135
Price: 300,000 €
Status: Sale
Property Type: Apartment
Parking places: by request
M² Plot Size:



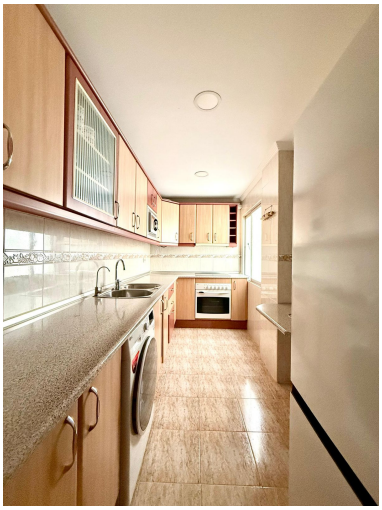







Overview:Spacious 135 m² Apartment with Terrace and Private Parking in Fuengirola If you are looking for space, comfort, and a well-designed home, this fantastic 135 m² apartment is an opportunity not to be missed. The property offers 3 spacious bedrooms, 1 bathroom, and a bright living and dining area with direct access to a pleasant terrace, perfect for enjoying outdoor living throughout the year. The kitchen provides a practical and functional space for everyday life, while the excellent layout ensures comfort and generous living areas for the whole family. The property also includes a private parking space, a valuable feature that adds convenience and peace of mind. Located in a well-established residential area of Fuengirola, the apartment is surrounded by all essential amenities, including supermarkets, schools, sports facilities, shops, cafés, and public transport. Its excellent access to the A-7 motorway makes travelling along the Costa del Sol quick and easy, making this property an excellent choice as both a permanent home and an investment. Key Features 135 m² built area 3 bedrooms 2 full bathrooms Terrace Private parking space included Established residential area with all amenities nearby Excellent transport connections Ideal as a permanent residence or investment A spacious, comfortable, and well-located home where you can enjoy the Mediterranean lifestyle in Fuengirola. Contact us today for more information or to arrange a viewing.

Features:

Air conditioning, Lift, None, Parking, Investment