Luxury Realty
real estate

+34 604 489 646
info@luxury-realty.com
luxury-realty.com

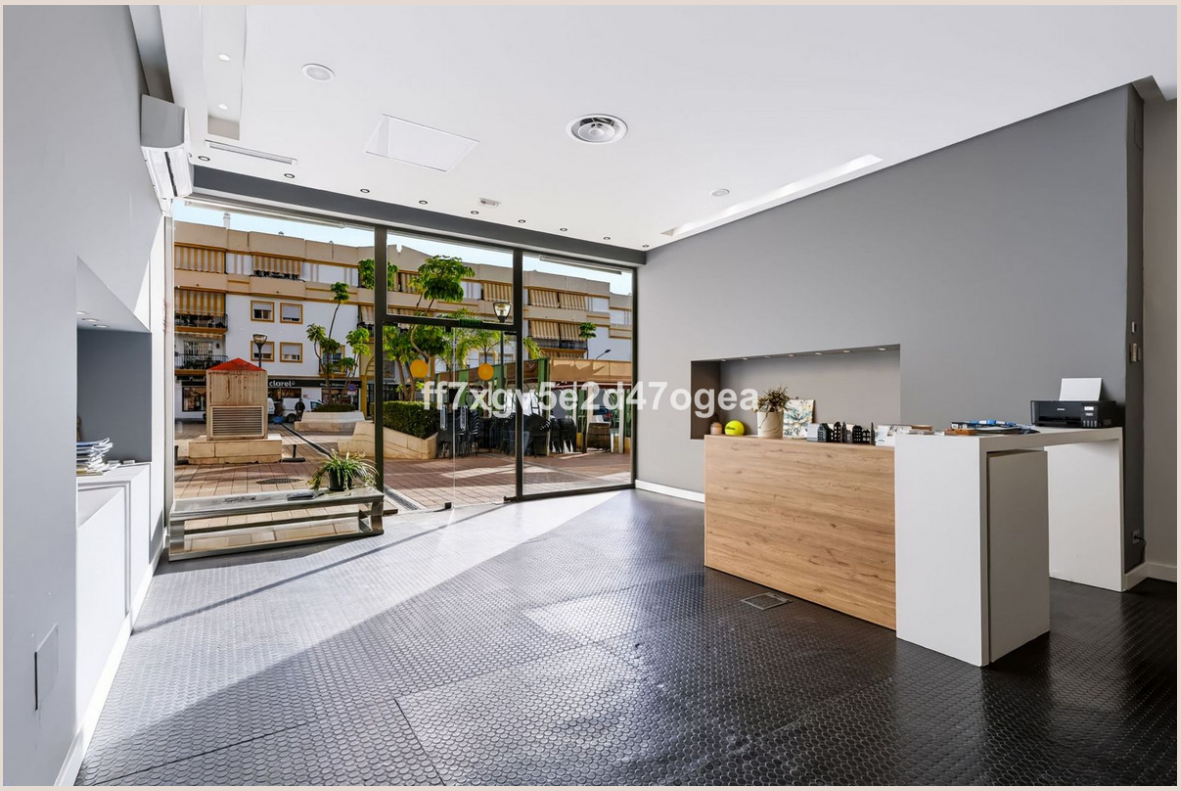

SAN PEDRO DE ALCÁNTARA

620,000 €

REFERENCE R5556448

Commercial in San Pedro De Alcántara

6	2	241 m²
BEDROOMS	BATHROOMS	BUILT

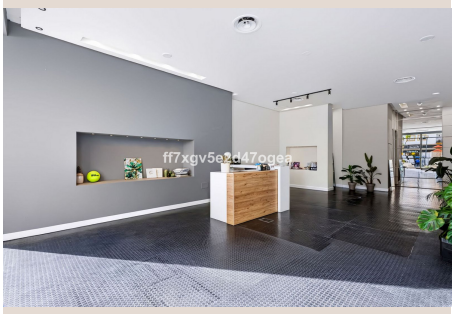

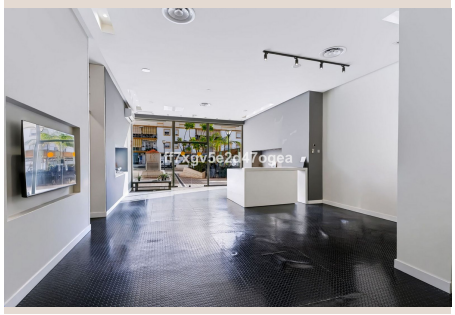

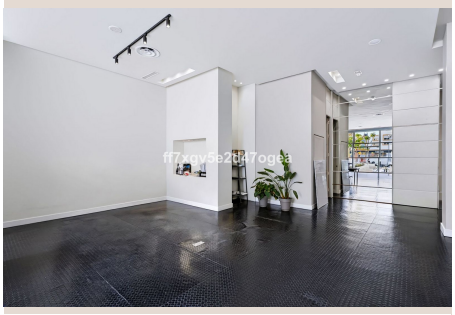



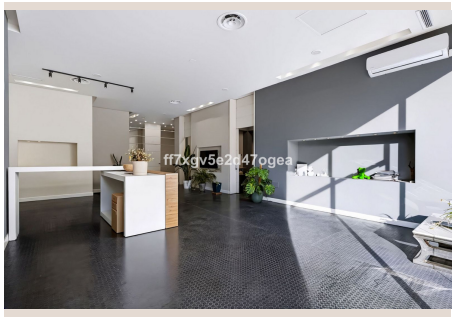

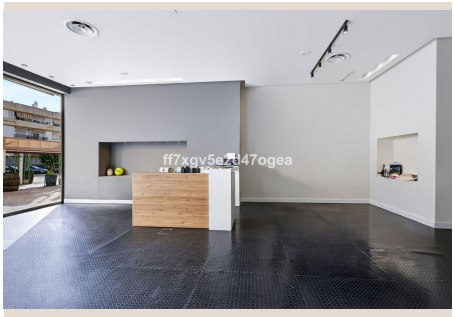

Description

Commercial Premises for Sale – San Pedro de Alcántara Excellent opportunity to acquire a spacious commercial property of 231 m², located in a prime area of San Pedro de Alcántara, just a short walk from the historic town centre. The property currently comprises six separate rooms, offering a versatile layout that can be adapted to suit a wide range of commercial activities. One of its main advantages is the possibility of removing almost all internal partition walls, subject to the relevant technical and legal approvals, to create a large, open-plan space tailored to your business requirements. The premises benefit from high ceilings, generous interior space and excellent potential for redesign and modernisation. Its flexible configuration makes it suitable for a variety of businesses, including retail, professional offices, medical or beauty centres, showrooms, studios, coworking spaces or other commercial concepts. The location is particularly attractive, with easy access to the historic centre, surrounding residential areas, shops and local services. Whether you are looking to establish your own business, relocate an existing operation or invest in a property with strong commercial potential, this premises offers an excellent opportunity in one of the most established areas of San Pedro de Alcántara. 231 m² | 6 Rooms | High Ceilings | Flexible Layout | Excellent Location | For Sale

Details

Reference	R5556448	Property Type	Commercial
Status	Sale	Price	620,000 €
Bedrooms	6	Bathrooms	2
Build size	241 m²	Plot Size	–
Terrace	–	Parking places	by request

Features

Air conditioning, Heating, Parking, Investment, Resale

Personal advice

Ask us for more information or arrange a private viewing, in person or by video call.

+34 604 489 646
info@luxury-realty.com
Avda. Rotary International, 5 · Edificio Tembo, 23
29660 Marbella