Luxury Realty
real estate

+34 604 489 646
info@luxury-realty.com
luxury-realty.com



MIJAS GOLF

Вилла в Mijas Golf

545 000 €

РЕФЕРЕНС R4409644

3	4	220 m²
СПАЛЬНИ	ВАННЫЕ	ПЛОЩАДЬ







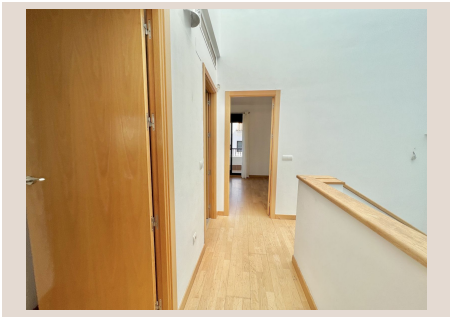





Описание

We present this beautiful house in the wonderful La Cala Hills urbanization. The urbanization has a community pool and garden areas where you can relax and enjoy. The house has a spacious living-dining room with fireplace and independent modern-style kitchen. On the upper floor we find 3 bedrooms 2 toilets and 2 bathrooms . The master bedroom has an en-suite bathroom and a dressing room. Terraces on the upper floor and private garden with access from the living room. In the basement you will have a large number of meters that allow you to even have a fully equipped apartment, some of the neighboring houses do. have. The options are endless. It also has air conditioning throughout the house and garage. Do not hesitate to contact us to organize a visit.

Детали

Референс	R4409644	Тип объекта	Вилла
Статус	Продажа	Цена	545 000 €
Спальни	3	Ванные	4
Площадь	220 m²	Участок	–
Терраса	–	Парковка	по запросу

Характеристики

Бассейн, Кондиционер, Частный сад, Парковка

Личная консультация

Запросите информацию или частный просмотр — лично или по видеосвязи.

+34 604 489 646
info@luxury-realty.com
Avda. Rotary International, 5 · Edificio Tembo, 23
29660 Marbella