Апартамент в Nueva Andalucía

Референция: R5223292

Спальни: 3 Ванные: 2 M² Размер: 140 Цена: 520 000 €

Статус: Продажа

Тип недвижимости: Апартамент

Места: по запросу

M² Участок:

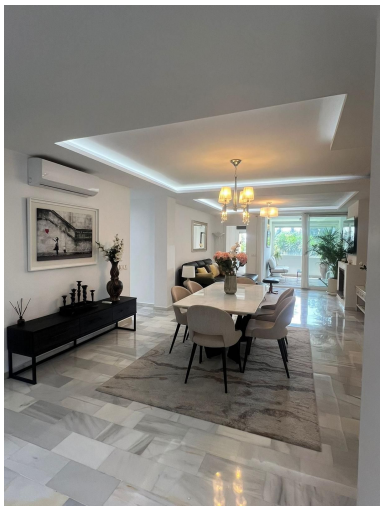
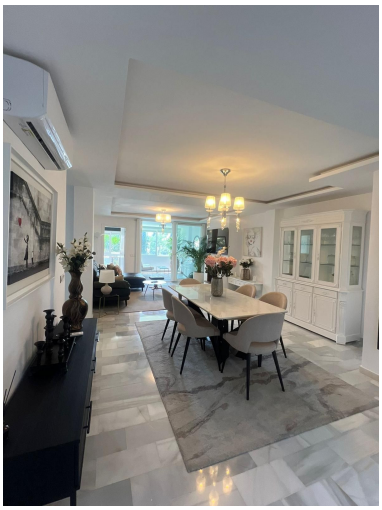

Описание:Discover this charming apartment in Nueva Andalucía, just a 5-minute walk from the beaches of Puerto Banús. Its location is unbeatable — between Marbella and San Pedro — with all services, restaurants, and leisure areas within easy reach. Perfect for those seeking comfort, sunshine, and the Mediterranean lifestyle in one of the most exclusive areas of the Costa del Sol.

Особенности:

Бассейн, Кондиционирование, Лифт, None, Частный сад, Парковочные места