+34 604 489 646

info@luxury-realty.com

Апартамент в Elviria

Референция: R5379091



Спальни: 3

Ванные: 2

M² Размер: 139

Цена: 649 000 €

Статус: Продажа

Тип недвижимости: Апартамент

Места: по запросу

M² Участок:





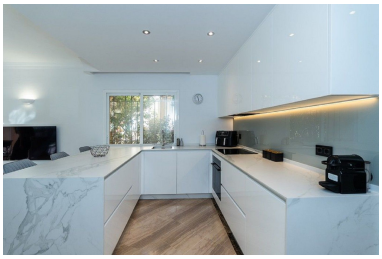







Описание:Partially renovated ground floor apartment in Elviria with touristic license larger than average terraces leading into the communal gardens, open plan kitchen lounge, diner 3 double bedrooms and 2 bathrooms. walking distance to the vibrant restaurants of Elviria and beautiful beaches Ground Floor Apartment, Elviria, Costa del Sol. 3 Bedrooms, 3 Bathrooms, Built 139 m². Setting : Close To Shops, Close To Sea. Orientation : South. Condition : |Excellent, |Recently |Refurbished. Pool |: Communal. Climate |Control |: |Air |Conditioning. Features |: Storage |Room. Furniture |: Part |Furnished. Kitchen |: Fully |Fitted. Garden |: |Communal. Security |: Gated Complex. Parking |: |Underground. Category |: |Holiday |Homes, |Investment.

Особенности:

None, Бассейн, Кондиционирование, Частный сад, Парковочные места, Дом отдыха, Инвестиции