+34 604 489 646

info@luxury-realty.com

Апартамент в Los Flamingos

Референция: R5444389



Спальни: 1

Ванные: 1

М² Размер: 90

Цена: 297 000 €

Статус: Продажа

Тип недвижимости: Апартамент

Места: по запросу

М² Участок:



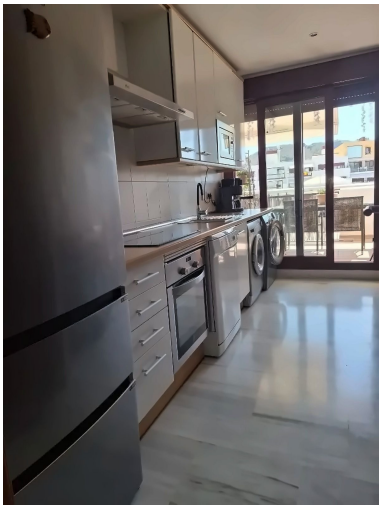
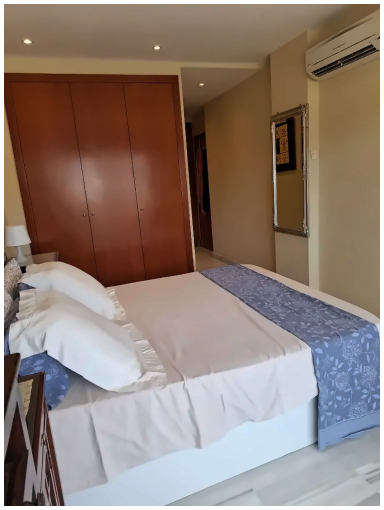
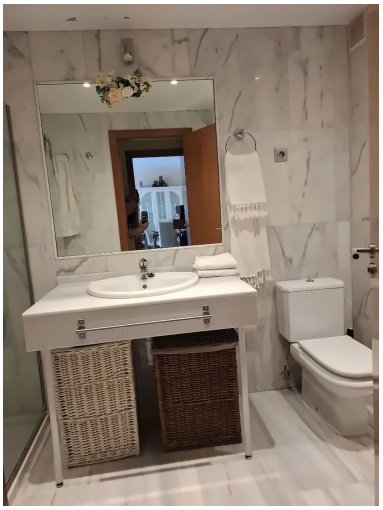


Описание:Modern 1-bedroom, 1-bathroom apartment with 90 m² built, located in the exclusive Los Flamingos urbanisation, Benahavís (Málaga). Built in 2022, this is a virtually brand-new home with contemporary, high-quality finishes, large windows and an optimal layout that makes the most of natural light, in one of the most luxurious and renowned golf resorts on the entire Costa del Sol. Los Flamingos is a top-tier enclave, home to the prestigious Villa Padierna Palace hotel and three spectacular golf courses. The gated, secure urbanisation offers a privileged setting with stunning sea, mountain and golf views. The property is just a few minutes' drive from Estepona, San Pedro de Alcántara, Puerto Banús and Marbella, with immediate access to beaches, luxury restaurants and all amenities. Málaga airport is around 50 minutes away. An excellent opportunity to acquire a modern, turnkey home in an exclusive setting, ideal as a residence, second home or investment with strong rental potential.

Особенности:

Бассейн, Кондиционирование, Вид на море, Вид на горы, Лифт, None, Частный сад, Круглосуточная охрана, Парковочные места, Инвестиции, None