

LAS LAGUNAS

275 000 €

РЕФЕРЕНС R5448250

Апартаменты в Las Lagunas

2	1	63 m²	7 m²
СПАЛЬНИ	ВАННЫЕ	ПЛОЩАДЬ	ТЕРРАСА





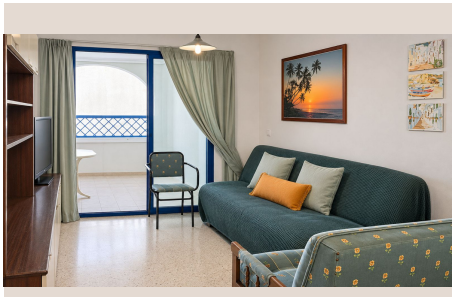







Описание

Bright apartment with terrace and garage included in Mijas – low running costs This 70 m², 2-bedroom apartment is located on the third floor (exterior-facing) of a building with an elevator, in the Barrio Los Árboles area (Las Lagunas de Mijas). Built in 2003 and in good condition, it has an east-facing orientation, ensuring plenty of morning sunlight. The property features a bright living room, a terrace and balcony, built-in wardrobes, and air conditioning. A private parking space is included in the price. Very low running costs: community fees are €120 per quarter, and the annual property tax (IBI) is approximately €300. Supermarkets, schools, a health center, a sports complex, and public transport are all just minutes away, with quick access to Fuengirola, Mijas Costa, and the highway. An ideal choice for year-round living, as a second home, or as an investment.

Детали

Референс	R5448250	Тип объекта	Апартаменты
Статус	Продажа	Цена	275 000 €
Спальни	2	Ванные	1
Площадь	63 m²	Участок	–
Терраса	7 m²	Парковка	по запросу

Характеристики

Кондиционер, Отопление, Лифт, Парковка, Инвестиции, Вторичка