

EL FARO

299 950 €

РЕФЕРЕНС R5456590

Апартаменты в El Faro

2	1	67 m²	25 m²
СПАЛЬНИ	ВАННЫЕ	ПЛОЩАДЬ	ТЕРРАСА





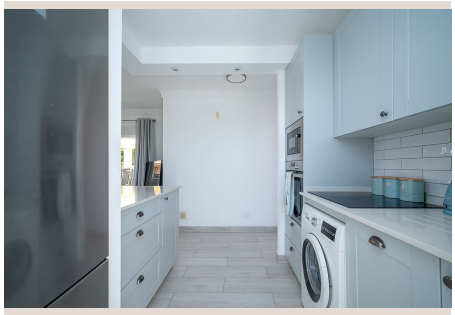


Описание

For the sun lovers we offer this renovated apartment with sea views and two sunny terraces in El Faro, 200 meters to the beach and some restaurants on your doors step.. Charming renovated first-floor apartment located in a small and peaceful complex of only five properties in El Faro, between Fuengirola and La Cala de Mijas. The property offers two bedrooms, one bathroom, air conditioning, alarm and two very sunny terraces, perfect for enjoying the wonderful Costa del Sol climate and the beautiful sea views. The complex also features a communal swimming pool and provides an intimate and relaxing atmosphere plus an amlpe outside parking area. An excellent choice as a permanent residence, holiday home or investment property in a privileged location close to Fuengirola and La Cala de Mijas.

Детали

Референс	R5456590	Тип объекта	Апартаменты
Статус	Продажа	Цена	299 950 €
Спальни	2	Ванные	1
Площадь	67 m²	Участок	–
Терраса	25 m²	Парковка	по запросу

Характеристики

Бассейн, Кондиционер, Вид на море, Частный сад, Парковка, Для отдыха