

MARBELLA

Вилла в Marbella

4 636 125 €

РЕФЕРЕНС R5482051

5	6	600 m²	1 200 m²
СПАЛЬНИ	ВАННЫЕ	ПЛОЩАДЬ	УЧАСТОК


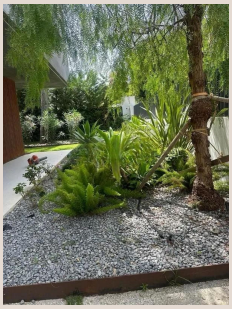
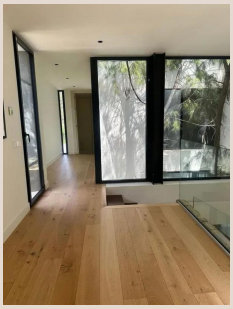
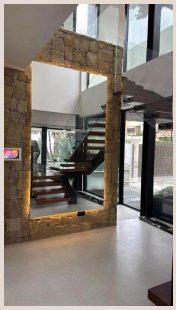
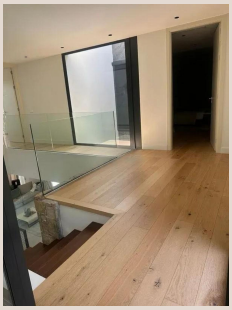


Описание

Detached Villa, Marbella, Costa del Sol. 5 Bedrooms, 6 Bathrooms, Built 600 m², Garden/Plot 1200 m². Setting : Suburban, Close To Golf, Close To Shops, Close To Sea, Close To Town, Close To Forest. Orientation : East, South East, South, South West, West. Condition : Excellent. Pool : Private. Climate Control : Air Conditioning, Hot A/C, Cold A/C. Views : Sea, Panoramic. Features : Covered Terrace, Fitted Wardrobes, Near Transport, Private Terrace, WiFi, Storage Room, Utility Room, Ensuite Bathroom, Access for people with reduced mobility, Marble Flooring, Barbeque, Double Glazing. Furniture : Fully Furnished. Kitchen : Fully Fitted. Garden : Private. Parking : Garage, More Than One. Utilities : Electricity, Drinkable Water. Category : Investment, Luxury, Resale, Contemporary.

Детали

Референс	R5482051	Тип объекта	Вилла
Статус	Продажа	Цена	4 636 125 €
Спальни	5	Ванные	6
Площадь	600 m²	Участок	1 200 m²
Терраса	–	Парковка	по запросу

Характеристики

Бассейн, Кондиционер, Отопление, Вид на море, Частный сад, Парковка, Инвестиции, Вторичка